

NOTICE!!

These documents have been scanned!

Do not place un-scanned documents beneath this notice!

Do not remove this notice from this file!

GPO Jacket No. 560-102
Print Order 61540
Rise Business Services, LLC
Job=AZ15 5/8/2019



Box Number= AZ15024



Claim Begin-End: AMC433688-AMC433689

1 Initial Receipt



AZ15024-16

AMC433502-AMC433786

AMC#

DATE CLOSED

REMARKS

433688

433689

AMC#	DATE CLOSED	REMARKS
433688		
433689		

United States Department of the Interior
Bureau of Land Management
 LANDS/RECREATION & PLANNING
 ONE N CENTRAL AVE
 PHOENIX, AZ 85004 -2203
 Phone: 602-417-9200

Receipt

No: 3383243

Transaction #: 3481561	
Date of Transaction: 09/01/2015	
CUSTOMER:	
	ELEMENTAL MINING INC 709 PLAZA DR STE 2 CHESTERTON, IN 46304-1573 US

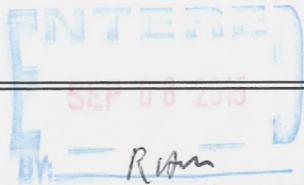

LINE #	QTY	DESCRIPTION	REMARKS	UNIT PRICE	TOTAL
1	1.00	LOCATABLE MINERALS / MINING CLAIMS- NOT NEW-UNADJUD, ONE AUTH NO. ONLY / MINING CLAIM MONEY RECEIVED CASES: AMC372021/\$10.00	AMEND/1	- n/a -	10.00
2	2.00	LOCATABLE MINERALS / MINING CLAIMS- NEW, UNADJUD, ONE OR MORE AUTH NOS / NEW MINING CLAIM PROCESSING FEE CASES: AMC433688/\$20.00, AMC433689/\$20.00		- n/a -	40.00
3	2.00	LOCATABLE MINERALS / MINING CLAIMS- NEW, UNADJUD, ONE OR MORE AUTH NOS / NEW MINING CLAIMS LOCATION FEE CASES: AMC433688/\$37.00, AMC433689/\$37.00		- n/a -	74.00
4	2.00	LOCATABLE MINERALS / MINING CLAIMS- NEW, UNADJUD, ONE OR MORE AUTH NOS / NEW MINING CLAIMS MAINTENANCE FEE CASES: AMC433688/\$155.00, AMC433689/\$155.00		- n/a -	310.00
TOTAL:					\$434.00

PAYMENT INFORMATION			
1	AMOUNT:	57.00	POSTMARKED: N/A
	TYPE:	CHECK	RECEIVED: 09/01/2015
	CHECK NO:	22884541593	
	NAME:	ELEMENTAL MINING INC 709 PLAZA DR STE 2 CHESTERTON IN 46304-1573 US	
2	AMOUNT:	222.00	POSTMARKED: N/A
	TYPE:	CHECK	RECEIVED: 09/01/2015

	CHECK NO:	22884541604		
	NAME:	ELEMENTAL MINING INC 709 PLAZA DR STE 2 CHESTERTON IN 46304-1573 US		
3	AMOUNT:	155.00	POSTMARKED:	N/A
	TYPE:	CHECK	RECEIVED:	09/01/2015
	CHECK NO:	22884543685		
	NAME:	ELEMENTAL MINING INC 709 PLAZA DR STE 2 CHESTERTON IN 46304-1573 US		

REMARKS

This receipt was generated by the automated BLM Collections and Billing System and is a paper representation of a portion of the official electronic record contained therein.

NOTICE!!

These documents have been scanned!

Do not place un-scanned documents beneath this notice!

Do not remove this notice from this file!

GPO Jacket No. 560-102
Print Order 61540
Rise Business Services, LLC
Job=AZ15 5/8/2019



Box Number= AZ15024



Claim Begin-End: AMC433688-AMC433689

2 Correspondence



AZ15024-16

AMC433502-AMC433786

**NO
DOCUMENTS
FOUND**

NO DOCUMENTS FOUND
NO DOCUMENTS FOUND

NOTICE!!

These documents have been scanned!

Do not place un-scanned documents beneath this notice!

Do not remove this notice from this file!

GPO Jacket No. 560-102
Print Order 61540
Rise Business Services, LLC
Job=AZ15 5/8/2019



Box Number= AZ15024



Claim Begin-End: AMC433688-AMC433689

3 Transfers



AZ15024-16

AMC433502-AMC433786

**NO
DOCUMENTS
FOUND**

NO DOCUMENTS FOUND
NO DOCUMENTS FOUND

NOTICE!!

These documents have been scanned!

Do not place un-scanned documents beneath this notice!

Do not remove this notice from this file!

GPO Jacket No. 560-102
Print Order 61540
Rise Business Services, LLC
Job=AZ15 5/8/2019



Box Number= AZ15024



Claim Begin-End: AMC433688-AMC433689

4 Annual Filings



AZ15024-16

AMC433502-AMC433786

UNITED STATES
DEPARTMENT OF THE INTERIOR
BUREAU OF LAND MANAGEMENT
**MAINTENANCE FEE PAYMENT FORM
FOR PLACER MINING CLAIMS**

372018
433688

Remitter Name: ELEMENTAL MINING INC.
JOHN CARRIGAN, PRES.

Mailing Address: 709 PLAZA DR. STE 2 PMB 250

City, State, Zip: CHESTERTON, IN 46304

Check here if this is a change of address.

FOR COUNTY RECORDER'S USE

No. of claims 2
Total due BLM \$ 330-

- The maintenance fee may be paid by cash, check, money order, Bureau of Land Management (BLM) Declining Deposit Account, or credit card (VISA, American Express, Discover, or MasterCard). Payments must be remitted to the BLM State Office where your claim or site is recorded and received on or before September 1. If the payment is mailed, the envelope must be postmarked by a bona fide delivery service on or before September 1 and received at the proper BLM State Office within 15 calendar days after the due date. Payments may also be made by telephone using a credit card. A complete listing of BLM State Offices with their addresses and phone numbers can be found at <http://www.blm.gov>.
- The maintenance fee for the following claim(s) applies to the assessment year 2020.

CLAIM NAME	BLM SERIAL NO.	ACRES IN CLAIM	PAYMENT DUE TO THE BLM (See Instructions on Page 2)
LOST PICK 4	372021	20	\$0 165-
LOST PICK 44	433688	20	\$0 165-
			\$0
			\$0
			\$0
			\$0
			\$0
			\$0
			\$0
			\$0
			\$0

ENTERED
AUG 24 2020
BY: WV

PHOENIX ARIZONA
2020 AUG 12 A 8 11
RECEIVED
BLM STATE OFFICE

Use a separate sheet for additional claim names, serial numbers, and claimant names and addresses.

United States Department of the Interior

Bureau of Land Management

DIV OF LANDS, MINRLS & ENERGY

ONE N CENTRAL AVE

PHOENIX, AZ 85004 -4427

Phone: 602-417-9200

Receipt

No:

4780026

Transaction #: 4907013	
Date of Transaction: 08/13/2020	
CUSTOMER:	
JOHN CARRIGAN 709 PLAZA DR STE 2 CHESTERTON,IN 46304-1573 US	

LINE #	QTY	DESCRIPTION	REMARKS	UNIT PRICE	TOTAL
1	1.00	LOCATABLE MINERALS / MINING CLAIMS-NOT NEW-UNADJUD,ONE AUTH NO. ONLY / MINING CLAIM MONEY RECEIVED CASES: AMC380060/\$330.00	POL/WAV	- n/a -	330.00
TOTAL:					\$330.00

PAYMENT INFORMATION					
1	AMOUNT:	330.00	POSTMARKED:	N/A	
	TYPE:	CHECK	RECEIVED:	08/12/2020	
	CHECK NO:	26274998744			
	NAME:	CARRIGAN, JOHN 709 PLAZA DR STE 2 CHESTERTON IN 46304-1573 US			

REMARKS

This receipt was generated by the automated BLM Collections and Billing System and is a paper representation of a portion of the official electronic record contained therein.

PRESS FIRMLY

PRESS FIRMLY TO SEAL



Retail

P

US POSTAGE PAID

\$7.75

Origin: 48446
08/07/20
2552800443-35

PRIORITY MAIL 2-DAY®

0 Lb 2.30 Oz
1006

EXPECTED DELIVERY DAY: 08/10/20

C041

SHIP TO:

1 N CENTRAL AVE
STE 800
Phoenix AZ 85004-4427

USPS TRACKING® NUMBER

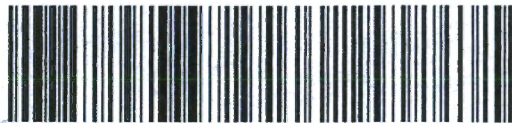

9505 5117 7473 0220 3503 65

- Date of delivery
- USPS TRACKING® International delivery
- Limited international destinations
- Pick up available
- Order supplies
- When used internationally, a declaration label may be required.
- * Domestic only

Package Pickup, scan the QR code.



USPS.COM/PICKUP



PS00001000014

EP14F Oct 2018
OD: 12 1/2 x 9 1/2

FROM: JOHN CARRIGAN
709 PLAZA DR. SR2 PMB 250
CHESTERTON, IN. 46304

RECEIVED
BLM AZ STATE OFFICE
2020 AUG 12 A 8:17
PHOENIX, ARIZONA

TO:

BLM-ARIZONA STATE OFFICE
ONE NORTH CENTRAL AVENUE
STE 800 (BTH FLOOR)
PHOENIX, AZ 85004-4427

This envelope is made from post-consumer waste. Please recycle - again.

This packaging is the property of the U.S. Postal Service® and is provided solely for use in sending Priority Mail® shipments. Misuse may be a violation of federal law. This packaging is not for resale. EPI14F © U.S. Postal Service, October 2018. All rights reserved.

UNITED STATES
DEPARTMENT OF THE INTERIOR
BUREAU OF LAND MANAGEMENT
MAINTENANCE FEE WAIVER CERTIFICATION

419

Ame 433688

[Handwritten Signature]

FORM APPROVED
OMB NO. 1004-0114
Expires: January 31, 2020

SEE INSTRUCTIONS ON PAGE 2

1. This small miner waiver is filed for the assessment year beginning on September 1, 2018 and ending on September 1, 2019.
2. The undersigned and all related parties owned ten or fewer mining claims, mill, or tunnel sites located and maintained on Federal lands in the United States of America on September 1, 2018.
3. The undersigned have performed the assessment work required by law for each mining claim listed prior to filing this waiver and understand that by filing this form, the undersigned must file an affidavit of assessment work with the Bureau of Land Management (BLM) by the December 30th following the filing of this waiver.
4. The undersigned understand that if the assessment work obligation has not yet come due under 30 U.S.C. 28 (for those claims in their first assessment year only), a notice of intent to hold reciting this condition must be recorded by the December 30th following the filing of this waiver.
5. The undersigned understand that mill and tunnel sites may also be listed on this waiver and be waived from payment of the maintenance fee, and that a notice of intent to hold for these sites is required to be filed with the BLM by the December 30th following the filing of this waiver.
6. The undersigned understand and acknowledge that pursuant to 43 U.S.C. 1212 and 18 U.S.C. 1001, the filing or recording of a false, fictitious, or fraudulent document with the BLM may result in a fine of up to \$250,000, a prison term not to exceed five years, or both.
7. The mining claims, mill or tunnel sites for which this waiver from payment of the maintenance fees is requested are:

CLAIM OR SITE NAME	BLM RECORDATION SERIAL NUMBER
1. RINCON RIDGE IB	4336895913
2.	
3.	
4.	
5.	
6.	
7.	
8.	
9.	
10.	

RECEIVED
BLM AZ STATE OFFICE
2018 AUG 29 P 2:50
PHOENIX, ARIZONA

The owner(s) (claimants) of the above mining claims and sites are:

ELEMENTAL MINING INC.
JOHN CARRIGAN, PRES.
(Owner's Name - Please Print)

709 PLAZA DR #2 PMB 250
(Owner's Mailing Address)

John M. Carrigan
(Owner's Signature)

CHESTERTON IN 46304
(City) (State) (Zip Code)

(Owner's Name - Please Print)

(Owner's Mailing Address)

(Owner's Signature)

(City) (State) (Zip Code)

(Owner's Name - Please Print)

(Owner's Mailing Address)

(Owner's Signature)

(City) (State) (Zip Code)

(Owner's Name - Please Print)

(Owner's Mailing Address)

(Owner's Signature)

(City) (State) (Zip Code)

(Continued on page 2)

483
ENTERED
SEP 10 2018
BY: *[Signature]*

[Handwritten initials]

UNITED STATES
DEPARTMENT OF THE INTERIOR
BUREAU OF LAND MANAGEMENT
**MAINTENANCE FEE PAYMENT FORM
FOR PLACER MINING CLAIMS**

372018

433688

Remitter Name: ELEMENTAL MINING INC.
JOHN CARRIGAN, PRES.

Mailing Address: 709 PLAZA DR #2 PMB 250

City, State, Zip: CHESTERTON, IN 46304

Check here if this is a change of address.

FOR COUNTY RECORDER'S USE

No. of claims 2
Total due BLM \$ 310-

- The maintenance fee may be paid by cash, check, money order, Bureau of Land Management (BLM) Declining Deposit Account, or credit card (VISA, American Express, Discover, or MasterCard). Payments must be remitted to the BLM State Office where your claim or site is recorded and received on or before September 1. If the payment is mailed, the envelope must be postmarked by a bona fide delivery service on or before September 1 and received at the proper BLM State Office within 15 calendar days after the due date. Payments may also be made by telephone using a credit card. A complete listing of BLM State Offices with their addresses and phone numbers can be found at <http://www.blm.gov>.
- The maintenance fee for the following claim(s) applies to the assessment year 2019 (2019)

CLAIM NAME	BLM SERIAL NO.	ACRES IN CLAIM	PAYMENT DUE TO THE BLM (See Instructions on Page 2)
LOST PICK #4	AMC 372021	20	155-
LOST PICK #44	AMC 433688	20	155

RECEIVED
 BLM AZ STATE OFFICE
 PHOENIX, ARIZONA
 2018 AUG 29 P 2:39

Use a separate sheet for additional claim names, serial numbers, and claimant names and addresses.

4251469

(Continued on page 2)

ENTERED
 SEP 05 2018
 BY: RAM

PRESS FIRMLY TO SEAL

PRESS FIRMLY TO SEAL



1004



85004

U.S. POSTAGE PAID
PM 2-Day
LAPEER, MI
48446
AUG 27, 18
AMOUNT
\$6.70
R2363S100349-07

FROM: JOHN CARRIGAN
709 PLAZA DR. #2 PMB250
CHESTERTON, IN 46304

TO: BLM
ARIZONA STATE OFFICE
ONE NORTH CENTRAL AVE. SUITE 800
PHOENIX, AZ 85004-4427

PHOENIX, ARIZONA

2018 AUG 29 P 2:39

RECEIVED
BLM AZ STATE OFFICE

F **Y**
PI AVAILABLE
 * Domestic only

EXPECTED DELIVERY DAY: 08/29/2018
USPS TRACKING NUMBER



9505 5117 7472 8239 2890 59

WHEN USED INTER
A CUSTOMS DEC
LABEL MAY BE R



PS00001000014

EP14F July 2013
OD: 12.5 x 9.5

VISIT US AT USPS.COM®
ORDER FREE SUPPLIES ONLINE



This packaging is the property of the U.S. Postal Service® and is provided solely for use in sending Priority Mail® shipments. Misuse may be a violation of federal law. This packaging is not for resale. EP14F © U.S. Postal Service; July 2013; All rights reserved.

**United States Department of the Interior
Bureau of Land Management**

DIV OF LANDS, MINRLS & ENERGY

ONE N CENTRAL AVE

PHOENIX, AZ 85004 -4427

Phone: 602-417-9200

Receipt

No:

4251469

Transaction #: 4366980	
Date of Transaction: 08/31/2018	
CUSTOMER:	
JOHN CARRIGAN 709 PLAZA DR STE 2 CHESTERTON, IN 46304-1573 US	

LINE #	QTY	DESCRIPTION	REMARKS	UNIT PRICE	TOTAL
1	1.00	LOCATABLE MINERALS / MINING CLAIMS- NOT NEW-UNADJUD, ONE AUTH NO. ONLY / MINING CLAIM MONEY RECEIVED CASES: AMC372021/\$310.00	MAINT 2019/2 WAV	- n/a -	310.00
TOTAL:					\$310.00

PAYMENT INFORMATION					
1	AMOUNT:	310.00	POSTMARKED:	N/A	
	TYPE:	CHECK	RECEIVED:	08/29/2018	
	CHECK NO:	24757245685			
	NAME:	CARRIGAN, JOHN 709 PLAZA DR STE 2 CHESTERTON IN 46304-1573 US			

REMARKS

This receipt was generated by the automated BLM Collections and Billing System and is a paper representation of a portion of the official electronic record contained therein.

UNITED STATES
DEPARTMENT OF THE INTERIOR
BUREAU OF LAND MANAGEMENT

FORM APPROVED
OMB NO.: 1004-0114
Expires: January 31, 2020

AFFIDAVIT OF ANNUAL ASSESSMENT WORK

433688

WHEN RECORDED, MAIL DOCUMENT TO:

ELEMENTAL MINING INC.
NAME: JOHN CARRIGAN, PRESIDENT

ADDRESS: 709 PLAZA DRIVE, STE 2 PMB250

CITY, STATE, ZIP: CHESTERTON, IN 46304

389711
380054
372018
364221
375338

FOR COUNTY RECORDER'S USE

No. of Claims 1
x \$10/claim
Total due BLM \$ 10

TO ALL WHOM IT MAY CONCERN:

1. The undersigned certifies that at least \$100 per claim was expended for development, labor and improvements, or equivalent value added, as the annual assessment work for the assessment year ending September 1, 2017 for the following contiguous unpatented mining claim(s), located in the County of YAVAPAI, in the State of ARIZONA.

BLM Serial No.	Name of Claim	Tp Rg Sec Mer				County Recordation Book and Page No.	Co. Recording Date
		Example: 13N 5E 14 MDM					
433689	RINCON RIDGE 1B	10N	5W	27	MDM		

#4061610

(Continued on page 2)

ENTERED
JAN 11 2018
BY: RAM

2. Type of labor and improvements (specify what was done and give the total value for that labor and improvement to show at least \$100 for each claim). If a geological, geochemical, or geophysical survey was performed, as per 30 U.S.C. 28-1, reference the title of the report of survey, give cost and date of the survey and report, and indicate it was filed with the County Recorder:

Description of Work Performed	Value of Work Performed	Date Work Was Performed
MAINTENANCE OF ROADS AND MINING CLAIM	\$100	8/5/2017
SIGNS AND LOCATION MONUMENTS, SAMPLING		
AND PROSPECTING, TRASH REMOVAL AND PATH		
DEBRIS CLEARANCE		

3. Name and mailing address of each person who performed the labor and improvements:

<p>Name (please print) <u>MERRIL K. SINGLETERRY JR.</u> _____ _____ _____</p>	<p>Current Mailing Address (please print) <u>P.O. Box 882</u> <u>CONGRESS, AZ 85332</u> _____ _____ _____</p>
----------------------------------------------------------------------------------------------------------------------------------	-----------------------------------------------------------------------------------------------------------------------------------------------------------------------

4. Name and mailing address of each person who holds and claims the subject mining claim(s) for the valuable minerals contained therein. Be sure to indicate if there is a change of address:

<p>Name (please print) <u>JOHN CARRIGAN</u> _____ _____ _____ _____ _____</p>	<p>Current Mailing Address (please print) <u>709 PLAZA DRIVE, STE 2 PMB 250</u> <u>CHESTERTON, IN 46304</u> _____ _____ _____ _____ _____</p>
------------------------------------------------------------------------------------------------------------------------------------------------------------	---------------------------------------------------------------------------------------------------------------------------------------------------------------------------------------------------------------------------------

RECEIVED
 2018 JAN -14 P 1:03
 TUCSON ARIZONA

5. The undersigned testifies that on the date of AUGUST 31, 2017, all monuments required by law were erected upon the subject claim(s), and all notices required by law were posted on the subject claim(s) or copies thereof were in place, and at said date, each corner monument bore or contained

markings sufficient to appropriately designate the corner of the claim to which it pertains and the name of the claim(s).

I hereby certify under penalty of perjury under the laws of the State of Indiana that the foregoing statements are true and correct:

John M. Curcija, PRES. Date: 12-27-2017
(Signature of person responsible for above statement)

Title 18 U.S.C. 1001 and 43 U.S.C. 1212 make it a crime for any person knowingly and willfully to make to any department or agency of the United States any false, fictitious or fraudulent statements or representations as to any matter within its jurisdiction.

Notary Block

SUBSCRIBED AND SWORN TO before me, this Dec day of 27 2017

By: Daniel Seely
(Signature of Affiant)

Title: Notary Public

My Commission Expires: 09/26/2025

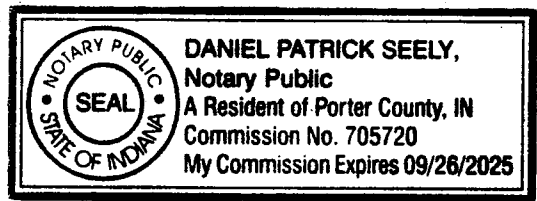

INSTRUCTIONS

1. This is an optional form that may be used to satisfy the requirements for the Bureau of Land Management (BLM) under the provisions of 43 U.S.C. §1744 and 30 U.S.C. §28-28d and the regulations thereunder (43 CFR part 3835). Since local and State laws may vary, you should contact your local and State agencies where the claims are located to ensure all applicable laws and requirements are satisfied.
2. The claimant(s) must fill in the date in paragraph 1 for the applicable assessment year and the county and state where the claims are located.
3. All claim names, BLM serial numbers, legal descriptions, and original county recording information must be listed for the claims pertaining to this assessment notice.
4. The claimant(s) must complete paragraph 2 listing all labor or improvements which was performed on or did benefit the subject mining claims. The value and date of the labor or improvements must also be listed. The total amount of labor or improvements can be listed, but the total expenditure must equal at least \$100 for each claim.
5. The names and current mailing addresses of the person(s) performing the labor shall be listed in paragraph 3.
6. The name and current mailing address of each owner (claimant) of the claims shall be listed in paragraph 4. The mailing address shall be the owner's address and not the address of an agent or anyone representing the claimant. Be sure to note if there has been a change of address.
7. Paragraph 5 shall be completed to show the date it was verified that all monuments required by law were properly erected, all notices were posted, and that corners were appropriately designated for all claims listed.
8. An exact legible reproduction or duplicate (other than microfilm or other electronic media) of this affidavit or another type of affidavit of assessment work that you file or will file in the county where each claim is located, must be filed with the BLM on or before December 30 of the calendar year in which the assessment year ends. For mill or tunnel sites, a separate notice of intent to hold must be filed with the BLM on or before December 30. Requirements for filing a notice of intent to hold can be found at 43 CFR 3835.33.
9. A processing fee of \$10 for each claim listed must be remitted to the BLM along with this or any other affidavit of assessment work.

UNITED STATES
DEPARTMENT OF THE INTERIOR
BUREAU OF LAND MANAGEMENT

FORM APPROVED
OMB NO.: 1004-0114
Expires: January 31, 2020

AFFIDAVIT OF ANNUAL ASSESSMENT WORK

WHEN RECORDED, MAIL DOCUMENT TO:

NAME: RAKUBIAN MINING COMPANY
JOHN M. CARRIGAN, OWNER

ADDRESS: 709 PLAZA DRIVE, STE 2 PMB 250

CITY, STATE, ZIP: CHESTERTON, IN 46304

FOR COUNTY RECORDER'S USE

No. of Claims 1
x \$10/claim
Total due BLM \$ 10

TO ALL WHOM IT MAY CONCERN:

1. The undersigned certifies that at least \$100 per claim was expended for development, labor and improvements, or equivalent value added, as the annual assessment work for the assessment year ending September 1, 2017 for the following contiguous unpatented mining claim(s), located in the County of YAVAPAI, in the State of ARIZONA.

BLM Serial No.	Name of Claim	Tp Rg Sec Mer				County Recordation Book and Page No.	Co. Recording Date
		Example: 13N 5E 14 MDM					
389721	GOLD SPUR	10N	5W	30	MDM		

YAVAPAI COUNTY, ARIZONA
 2018 JAN -11 P 1:03

2. Type of labor and improvements (specify what was done and give the total value for that labor and improvement to show at least \$100 for each claim). If a geological, geochemical, or geophysical survey was performed, as per 30 U.S.C. 28-1, reference the title of the report of survey, give cost and date of the survey and report, and indicate it was filed with the County Recorder:

Description of Work Performed	Value of Work Performed	Date Work Was Performed
MAINTENANCE OF ROADS AND MINING CLAIMS	\$100	8/3/2017
SIGNS AND LOCATION MONUMENTS, SAMPLING		
AND PROSPECTING, TRASH REMOVAL AND PATH		
DEBRIS CLEARANCE		

3. Name and mailing address of each person who performed the labor and improvements:

Name (please print)

MERRIL K. SINGLETERRY JR.

Current Mailing Address (please print)

P.O. Box 882

CONGRESS, AZ 85332

4. Name and mailing address of each person who holds and claims the subject mining claim(s) for the valuable minerals contained therein. Be sure to indicate if there is a change of address:

Name (please print)

JOHN CARRIGAN

Current Mailing Address (please print)

709 PLAZA DRIVE, STE 2 PMB 250

CHESTERTON, IN 46304

RECEIVED
 2018 JUN 14 P 1:03
 PHOENIX, ARIZONA

5. The undersigned testifies that on the date of AUGUST 31, 2017, all monuments required by law were erected upon the subject claim(s), and all notices required by law were posted on the subject claim(s) or copies thereof were in place, and at said date, each corner monument bore or contained

markings sufficient to appropriately designate the corner of the claim to which it pertains and the name of the claim(s).

I hereby certify under penalty of perjury under the laws of the State of Indiana that the foregoing statements are true and correct:

John M. Carrigan, OWNER
(Signature of person responsible for above statement)

Date: 12-27-2017

Title 18 U.S.C. 1001 and 43 U.S.C. 1212 make it a crime for any person knowingly and willfully to make to any department or agency of the United States any false, fictitious or fraudulent statements or representations as to any matter within its jurisdiction.

Notary Block

SUBSCRIBED AND SWORN TO before me, this Dec day of 27 20 17

By: Daniel Seely
(Signature of Affiant)

Title: Notary Public

My Commission Expires: 09/26/2025

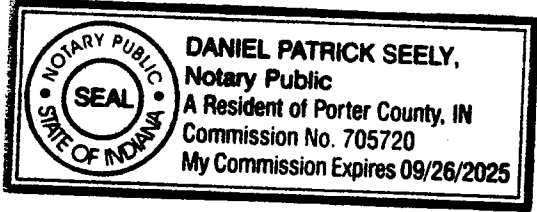

INSTRUCTIONS

1. This is an optional form that may be used to satisfy the requirements for the Bureau of Land Management (BLM) under the provisions of 43 U.S.C. §1744 and 30 U.S.C. §28-28d and the regulations thereunder (43 CFR part 3835). Since local and State laws may vary, you should contact your local and State agencies where the claims are located to ensure all applicable laws and requirements are satisfied.
2. The claimant(s) must fill in the date in paragraph 1 for the applicable assessment year and the county and state where the claims are located.
3. All claim names, BLM serial numbers, legal descriptions, and original county recording information must be listed for the claims pertaining to this assessment notice.
4. The claimant(s) must complete paragraph 2 listing all labor or improvements which was performed on or did benefit the subject mining claims. The value and date of the labor or improvements must also be listed. The total amount of labor or improvements can be listed, but the total expenditure must equal at least \$100 for each claim.
5. The names and current mailing addresses of the person(s) performing the labor shall be listed in paragraph 3.
6. The name and current mailing address of each owner (claimant) of the claims shall be listed in paragraph 4. The mailing address shall be the owner's address and not the address of an agent or anyone representing the claimant. Be sure to note if there has been a change of address.
7. Paragraph 5 shall be completed to show the date it was verified that all monuments required by law were properly erected, all notices were posted, and that corners were appropriately designated for all claims listed.
8. An exact legible reproduction or duplicate (other than microfilm or other electronic media) of this affidavit or another type of affidavit of assessment work that you file or will file in the county where each claim is located, must be filed with the BLM on or before December 30 of the calendar year in which the assessment year ends. For mill or tunnel sites, a separate notice of intent to hold must be filed with the BLM on or before December 30. Requirements for filing a notice of intent to hold can be found at 43 CFR 3835.33.
9. A processing fee of \$10 for each claim listed must be remitted to the BLM along with this or any other affidavit of assessment work.

NOTARY PUBLIC
STATE OF INDIANA
-11P-1:03

UNITED STATES
DEPARTMENT OF THE INTERIOR
BUREAU OF LAND MANAGEMENT

FORM APPROVED
OMB NO.: 1004-0114
Expires: January 31, 2020

AFFIDAVIT OF ANNUAL ASSESSMENT WORK

WHEN RECORDED, MAIL DOCUMENT TO:

NAME: RAKUBIAN MINING GROUP, INC.
JOHN CARRIGAN, PRESIDENT

ADDRESS: 709 PLAZA DR. STE 2 PMB 250

CITY, STATE, ZIP: CHESTERTON, IN 46304

FOR COUNTY RECORDER'S USE

No. of Claims 1
x \$10/claim
Total due BLM \$ 10

TO ALL WHOM IT MAY CONCERN:

1. The undersigned certifies that at least \$100 per claim was expended for development, labor and improvements, or equivalent value added, as the annual assessment work for the assessment year ending September 1, 2017 for the following contiguous unpatented mining claim(s), located in the County of YAVAPAI, in the State of ARIZONA.

BLM Serial No.	Name of Claim	Tp Rg Sec Mer				County Recordation Book and Page No.	Co. Recording Date
		Example: 13N 5E 14 MDM					
380060	NUGGET VALLEY	10N	5W	20	MDM		

RECEIVED
 JAN 11 2018
 COUNTY RECORDER
 YAVAPAI COUNTY ARIZONA

2. Type of labor and improvements (specify what was done and give the total value for that labor and improvement to show at least \$100 for each claim). If a geological, geochemical, or geophysical survey was performed, as per 30 U.S.C. 28-1, reference the title of the report of survey, give cost and date of the survey and report, and indicate it was filed with the County Recorder:

Description of Work Performed	Value of Work Performed	Date Work Was Performed
MAINTENANCE OF ROADS AND MINING CLAIMS	\$100	8/3/2017
SIGNS AND LOCATION MONUMENTS, SAMPLING		
AND PROSPECTING, TRASH REMOVAL AND PATH		
DEBRIS CLEARANCE		

3. Name and mailing address of each person who performed the labor and improvements:

<p>Name (please print) <u>MERRIL K. SINGLETERRY JR.</u> _____ _____ _____</p>	<p>Current Mailing Address (please print) <u>P.O. BOX 882</u> <u>CONGRESS, AZ 85332</u> _____ _____ _____</p>
----------------------------------------------------------------------------------------------------------------------------------	-----------------------------------------------------------------------------------------------------------------------------------------------------------------------

4. Name and mailing address of each person who holds and claims the subject mining claim(s) for the valuable minerals contained therein. Be sure to indicate if there is a change of address:

<p>Name (please print) <u>JOHN CARRIGAN</u> _____ _____ _____ _____ _____ _____</p>	<p>Current Mailing Address (please print) <u>709 PLAZA DRIVE, STE. 2 PMB 250</u> <u>CHESTERTON, IN 46304</u> _____ _____ _____ _____ _____</p>
-------------------------------------------------------------------------------------------------------------------------------------------------------------------------------	----------------------------------------------------------------------------------------------------------------------------------------------------------------------------------------------------------------------------------

RECEIVED
 2018 JAN - 4 PM 1:04
 TOLSON, ARIZONA

5. The undersigned testifies that on the date of AUGUST 31, 2017, all monuments required by law were erected upon the subject claim(s), and all notices required by law were posted on the subject claim(s) or copies thereof were in place, and at said date, each corner monument bore or contained

markings sufficient to appropriately designate the corner of the claim to which it pertains and the name of the claim(s).

I hereby certify under penalty of perjury under the laws of the State of Indiana that the foregoing statements are true and correct:

John M. Carrigan
(Signature of person responsible for above statement)

Date: 12-27-2017

Title 18 U.S.C. 1001 and 43 U.S.C. 1212 make it a crime for any person knowingly and willfully to make to any department or agency of the United States any false, fictitious or fraudulent statements or representations as to any matter within its jurisdiction.

Notary Block

SUBSCRIBED AND SWORN TO before me, this Dec day of 27 2017

By: Daniel Seely
(Signature of Affiant)

Title: Notary Public

My Commission Expires: 09/26/2025

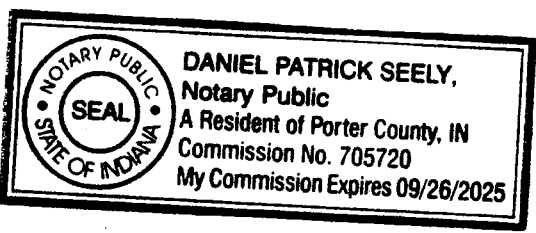

INSTRUCTIONS

1. This is an optional form that may be used to satisfy the requirements for the Bureau of Land Management (BLM) under the provisions of 43 U.S.C. §1744 and 30 U.S.C. §28-28d and the regulations thereunder (43 CFR part 3835). Since local and State laws may vary, you should contact your local and State agencies where the claims are located to ensure all applicable laws and requirements are satisfied.
2. The claimant(s) must fill in the date in paragraph 1 for the applicable assessment year and the county and state where the claims are located.
3. All claim names, BLM serial numbers, legal descriptions, and original county recording information must be listed for the claims pertaining to this assessment notice.
4. The claimant(s) must complete paragraph 2 listing all labor or improvements which was performed on or did benefit the subject mining claims. The value and date of the labor or improvements must also be listed. The total amount of labor or improvements can be listed, but the total expenditure must equal at least \$100 for each claim.
5. The names and current mailing addresses of the person(s) performing the labor shall be listed in paragraph 3.
6. The name and current mailing address of each owner (claimant) of the claims shall be listed in paragraph 4. The mailing address shall be the owner's address and not the address of an agent or anyone representing the claimant. Be sure to note if there has been a change of address.
7. Paragraph 5 shall be completed to show the date it was verified that all monuments required by law were properly erected, all notices were posted, and that corners were appropriately designated for all claims listed.
8. An exact legible reproduction or duplicate (other than microfilm or other electronic media) of this affidavit or another type of affidavit of assessment work that you file or will file in the county where each claim is located, must be filed with the BLM on or before December 30 of the calendar year in which the assessment year ends. For mill or tunnel sites, a separate notice of intent to hold must be filed with the BLM on or before December 30. Requirements for filing a notice of intent to hold can be found at 43 CFR 3835.33.
9. A processing fee of \$10 for each claim listed must be remitted to the BLM along with this or any other affidavit of assessment work.

UNITED STATES
DEPARTMENT OF THE INTERIOR
BUREAU OF LAND MANAGEMENT

FORM APPROVED
OMB NO.: 1004-0114
Expires: January 31, 2020

AFFIDAVIT OF ANNUAL ASSESSMENT WORK

WHEN RECORDED, MAIL DOCUMENT TO:

ELEMENTAL MINING, INC.

NAME: JOHN CARRIGAN, PRESIDENT

ADDRESS: 709 PLAZA DRIVE, STE 2 PMB250

CITY, STATE, ZIP: CHESTERTON, IN 46304

FOR COUNTY RECORDER'S USE

No. of Claims 2
x \$10/claim
Total due BLM \$ 20

TO ALL WHOM IT MAY CONCERN:

- The undersigned certifies that at least \$100 per claim was expended for development, labor and improvements, or equivalent value added, as the annual assessment work for the assessment year ending September 1, 2017 for the following contiguous unpatented mining claim(s), located in the County of MARICOPA, in the State of ARIZONA.

BLM Serial No.	Name of Claim	Tp Rg Sec Mer				County Recordation Book and Page No.	Co. Recording Date
		Example: 13N 5E 14 MDM					
372021	LOST PICK 4	7N	4W	12	MDM		
433688	LOST PICK 44	7N	4W	12	MDM		

MARICOPA COUNTY, ARIZONA
 2018 JAN -14 P 1:04
 RECEIVED

2. Type of labor and improvements (specify what was done and give the total value for that labor and improvement to show at least \$100 for each claim). If a geological, geochemical, or geophysical survey was performed, as per 30 U.S.C. 28-1, reference the title of the report of survey, give cost and date of the survey and report, and indicate it was filed with the County Recorder:

Description of Work Performed	Value of Work Performed	Date Work Was Performed
MAINTENANCE OF ROADS AND MINING CLAIMS	\$200	8/1/2017
SIGNS AND LOCATION MONUMENTS, SAMPLING AND PROSPECTING, TRASH REMOVAL AND PATH DEBRIS CLEARANCE	(\$100 FOR EACH OF 2 CLAIMS)	8/2/2017

3. Name and mailing address of each person who performed the labor and improvements:

Name (please print)

MERRIL K. SINGLETERRY

Current Mailing Address (please print)

P.O. BOX 882
CONGRESS, AZ 85332

4. Name and mailing address of each person who holds and claims the subject mining claim(s) for the valuable minerals contained therein. Be sure to indicate if there is a change of address:

Name (please print)

JOHN CARRIGAN

Current Mailing Address (please print)

709 PLAZA DRIVE, STE 2 PMB 250
CHESTERTON, IN 46304

RECEIVED
 2018 JAN - 4 PM 1:04
 PHOENIX, ARIZONA

5. The undersigned testifies that on the date of August 31, 2017, all monuments required by law were erected upon the subject claim(s), and all notices required by law were posted on the subject claim(s) or copies thereof were in place, and at said date, each corner monument bore or contained

markings sufficient to appropriately designate the corner of the claim to which it pertains and the name of the claim(s).

I hereby certify under penalty of perjury under the laws of the State of Indiana that the foregoing statements are true and correct:

John M. Carrigan, PRES.
(Signature of person responsible for above statement)

Date: 12-27-2017

Title 18 U.S.C. 1001 and 43 U.S.C. 1212 make it a crime for any person knowingly and willfully to make to any department or agency of the United States any false, fictitious or fraudulent statements or representations as to any matter within its jurisdiction.

Notary Block

SUBSCRIBED AND SWORN TO before me, this Dec day of 27 2017

By: Daniel Seely
(Signature of Affiant)

Title: Notary Public

My Commission Expires: 09/26/2025

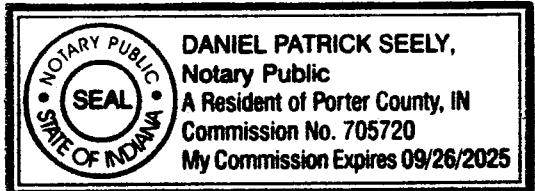

INSTRUCTIONS

1. This is an optional form that may be used to satisfy the requirements for the Bureau of Land Management (BLM) under the provisions of 43 U.S.C. §1744 and 30 U.S.C. §28-28d and the regulations thereunder (43 CFR part 3835). Since local and State laws may vary, you should contact your local and State agencies where the claims are located to ensure all applicable laws and requirements are satisfied.
2. The claimant(s) must fill in the date in paragraph 1 for the applicable assessment year and the county and state where the claims are located.
3. All claim names, BLM serial numbers, legal descriptions, and original county recording information must be listed for the claims pertaining to this assessment notice.
4. The claimant(s) must complete paragraph 2 listing all labor or improvements which was performed on or did benefit the subject mining claims. The value and date of the labor or improvements must also be listed. The total amount of labor or improvements can be listed, but the total expenditure must equal at least \$100 for each claim.
5. The names and current mailing addresses of the person(s) performing the labor shall be listed in paragraph 3.
6. The name and current mailing address of each owner (claimant) of the claims shall be listed in paragraph 4. The mailing address shall be the owner's address and not the address of an agent or anyone representing the claimant. Be sure to note if there has been a change of address.
7. Paragraph 5 shall be completed to show the date it was verified that all monuments required by law were properly erected, all notices were posted, and that corners were appropriately designated for all claims listed.
8. An exact legible reproduction or duplicate (other than microfilm or other electronic media) of this affidavit or another type of affidavit of assessment work that you file or will file in the county where each claim is located, must be filed with the BLM on or before December 30 of the calendar year in which the assessment year ends. For mill or tunnel sites, a separate notice of intent to hold must be filed with the BLM on or before December 30. Requirements for filing a notice of intent to hold can be found at 43 CFR 3835.33.
9. A processing fee of \$10 for each claim listed must be remitted to the BLM along with this or any other affidavit of assessment work.

UNITED STATES
DEPARTMENT OF THE INTERIOR
BUREAU OF LAND MANAGEMENT

FORM APPROVED
OMB NO.: 1004-0114
Expires: January 31, 2020

AFFIDAVIT OF ANNUAL ASSESSMENT WORK

WHEN RECORDED, MAIL DOCUMENT TO:

ELEMENTAL MINING, INC.
NAME: JOHN CARRIGAN, PRES.

ADDRESS: 709 PLAZA DRIVE, STE 2 PMB 250

CITY, STATE, ZIP: CHESTERTON, IN 46304

FOR COUNTY RECORDER'S USE

No. of Claims 3
x \$10/claim
Total due BLM \$ 30⁰⁰

TO ALL WHOM IT MAY CONCERN:

1. The undersigned certifies that at least \$100 per claim was expended for development, labor and improvements, or equivalent value added, as the annual assessment work for the assessment year ending September 1, 2017 for the following contiguous unpatented mining claim(s), located in the County of MARICOPA, in the State of ARIZONA.

BLM Serial No.	Name of Claim	Tp Rg Sec Mer				County Recordation Book and Page No.	Co. Recording Date
		Example: 13N 5E 14 MDM					
364223	KING MIDAS 14	7N	4W	14	MDM		
375342	KING MIDAS 16	7N	4W	14	MDM		
375343	KING MIDAS 17	7N	4W	14	MDM		

PHOENIX, ARIZONA
 2017 JUN -11 P 1:04
 RECEIVED

2. Type of labor and improvements (specify what was done and give the total value for that labor and improvement to show at least \$100 for each claim). If a geological, geochemical, or geophysical survey was performed, as per 30 U.S.C. 28-1, reference the title of the report of survey, give cost and date of the survey and report, and indicate it was filed with the County Recorder:

Description of Work Performed	Value of Work Performed	Date Work Was Performed
MAINTENANCE OF ROADS AND MINING CLAIM	(\$ 300 TOTAL)	8/4/2017
SIGNS AND LOCATION MONUMENTS, SAMPLING AND PROSPECTING, TRASH REMOVAL AND PATH DEBRIS CLEARANCE	(\$ 100 FOR EACH OF 3 CLAIMS)	

3. Name and mailing address of each person who performed the labor and improvements:

<p>Name (please print) <u>MERRIL K. SINGLETERRY</u> _____ _____ _____</p>	<p>Current Mailing Address (please print) <u>P.O. BOX 882</u> <u>CONGRESS, AZ 85332</u> _____ _____ _____</p>
------------------------------------------------------------------------------------------------------------------------------	-----------------------------------------------------------------------------------------------------------------------------------------------------------------------

4. Name and mailing address of each person who holds and claims the subject mining claim(s) for the valuable minerals contained therein. Be sure to indicate if there is a change of address:

<p>Name (please print) <u>JOHN CARRIGAN</u> _____ _____ _____ _____ _____</p>	<p>Current Mailing Address (please print) <u>709 PLAZA DRIVE STE 2, PMB 250</u> <u>CHESTERTON, IN 46304</u> _____ _____ _____ _____ _____</p>
------------------------------------------------------------------------------------------------------------------------------------------------------------	---------------------------------------------------------------------------------------------------------------------------------------------------------------------------------------------------------------------------------

RECEIVED
 2018 JAN -4 P 1:04
 PHOENIX, ARIZONA

5. The undersigned testifies that on the date of AUGUST 31, 2017, all monuments required by law were erected upon the subject claim(s), and all notices required by law were posted on the subject claim(s) or copies thereof were in place, and at said date, each corner monument bore or contained

markings sufficient to appropriately designate the corner of the claim to which it pertains and the name of the claim(s).

I hereby certify under penalty of perjury under the laws of the State of Indiana that the foregoing statements are true and correct:

John M. Carrigan, PRES.
(Signature of person responsible for above statement)

Date: 12-27-2017

Title 18 U.S.C. 1001 and 43 U.S.C. 1212 make it a crime for any person knowingly and willfully to make to any department or agency of the United States any false, fictitious or fraudulent statements or representations as to any matter within its jurisdiction.

Notary Block

SUBSCRIBED AND SWORN TO before me, this Dec day of 27 2017

By: Daniel Seely
(Signature of Affiant)

Title: Notary Public

My Commission Expires: 09/26/2025

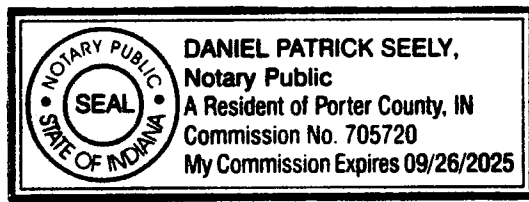

INSTRUCTIONS

1. This is an optional form that may be used to satisfy the requirements for the Bureau of Land Management (BLM) under the provisions of 43 U.S.C. §1744 and 30 U.S.C. §28-28d and the regulations thereunder (43 CFR part 3835). Since local and State laws may vary, you should contact your local and State agencies where the claims are located to ensure all applicable laws and requirements are satisfied.
2. The claimant(s) must fill in the date in paragraph 1 for the applicable assessment year and the county and state where the claims are located.
3. All claim names, BLM serial numbers, legal descriptions, and original county recording information must be listed for the claims pertaining to this assessment notice.
4. The claimant(s) must complete paragraph 2 listing all labor or improvements which was performed on or did benefit the subject mining claims. The value and date of the labor or improvements must also be listed. The total amount of labor or improvements can be listed, but the total expenditure must equal at least \$100 for each claim.
5. The names and current mailing addresses of the person(s) performing the labor shall be listed in paragraph 3.
6. The name and current mailing address of each owner (claimant) of the claims shall be listed in paragraph 4. The mailing address shall be the owner's address and not the address of an agent or anyone representing the claimant. Be sure to note if there has been a change of address.
7. Paragraph 5 shall be completed to show the date it was verified that all monuments required by law were properly erected, all notices were posted, and that corners were appropriately designated for all claims listed.
8. An exact legible reproduction or duplicate (other than microfilm or other electronic media) of this affidavit or another type of affidavit of assessment work that you file or will file in the county where each claim is located, must be filed with the BLM on or before December 30 of the calendar year in which the assessment year ends. For mill or tunnel sites, a separate notice of intent to hold must be filed with the BLM on or before December 30. Requirements for filing a notice of intent to hold can be found at 43 CFR 3835.33.
9. A processing fee of \$10 for each claim listed must be remitted to the BLM along with this or any other affidavit of assessment work.

RECEIVED
MAY 10 2017
BLM - P. 10

Recording Requested By:

ELEMENTAL MINING INC
Name: JOHN CARRIGAN, PRESIDENT
Address: 709 PLAZA DRIVE, STE 2 PMB 250
City/State: CHESTERTON, IN 46304

Area above reserved for County Recorder or BLM

NOTICE OF INTENTION TO HOLD PLACER MINING CLAIM(S)

State of ARIZONA

Mining Claim Year 2017

I (We) intend to hold the mining claim(s) listed below for continued use and improvement. Reason for filing this Notice of Intention to Hold instead of an "Affidavit of Annual Assessment Work" is one of the following two reasons:

- Mining Claim(s) was/were "located" within current mining claim year, therefore assessment work is not yet due.
- Maintenance Fee was paid to the Bureau of Land Management, therefore Assessment Work is not required.

MC#	CLAIM / SITE NAME	County	Recorder#	Township	Range	Section	Meridian
372021	LOST PICK 4	MARICOPA	20150635323	7N	4W	12	MDM
433688	LOST PICK 44	MARICOPA	20150635322	7N	4W	12	MDM

I (Name) JOHN CARRIGAN, Residing at (Address) 709 PLAZA DR. STE 2 (City) CHESTERTON, (State) IN, (Zip) 46304, as Owner / Administrator of the above mentioned Mining Claim(s) / Site(s) do hereby swear, that I am more than 18 years of age, and that all facts set forth in this Notice, Subject to the provisions and penalties of Title 18 U.S.C. 1001 pertaining to the filing of false, fictitious, and fraudulent statements with the United States, are true and correct to the best of my knowledge, information, and belief.

Signature: John M. Carrigan, President Date: 12-27-2017

ADDITIONAL OWNER(S) NOT MENTIONED ABOVE

Name: _____ Address: _____

Signature: _____ Date: _____

RECEIVED
2018 JAN 11 PM 1:03
PHOENIX, ARIZONA

4061610

NOT REQUIRED DURING
2018 IF SWITCHING TO
WAIVER FOR 2019 ASSESSMENT
YEAR. NOT PROCESSED ON
AMC 433688. POL FILED FOR 2017
ASSESSMENT YEAR. KM

USPS Tracking®

FAQs (<http://faq.usps.com/?articleId=220900>)

Track Another Package +

Tracking Number: 9505513463367361201037

Remove

Your item has been delivered to the mail room at 2:55 pm on January 2, 2018 in PHOENIX, AZ 85004.

Delivered

January 2, 2018 at 2:55 pm
DELIVERED, TO MAIL ROOM
PHOENIX, AZ 85004

Get Updates

Text & Email Updates

Tracking History

Product Information

See Less

Can't find what you're looking for?

Go to our **FAQs** (<http://faq.usps.com/?articleId=220900>) section to find answers to your tracking questions.

United States Department of the Interior
Bureau of Land Management
 DIV OF LANDS, MINRLS & ENERGY
 ONE N CENTRAL AVE
 PHOENIX, AZ 85004 -4427
 Phone: 602-417-9200

Receipt

No: 4061610

Transaction #: 4173243	
Date of Transaction: 01/08/2018	
CUSTOMER:	
JOHN CARRIGAN 709 PLAZA DR STE 2 CHESTERTON,IN 46304-1573 US	

LINE #	QTY	DESCRIPTION	REMARKS	UNIT PRICE	TOTAL
1	1.00	LOCATABLE MINERALS / MINING CLAIMS- NOT NEW-UNADJUD,ONE AUTH NO. ONLY / MINING CLAIM MONEY RECEIVED CASES: AMC433689/\$90.00	POL 2017/7 NOI 2017/2	- n/a -	90.00
TOTAL:					\$90.00

PAYMENT INFORMATION			
1	AMOUNT:	30.00	POSTMARKED: N/A
	TYPE:	CHECK	RECEIVED: 01/04/2018
	CHECK NO:	24652071090	
	NAME:	CARRIGAN, JOHN 709 PLAZA DR STE 2 CHESTERTON IN 46304-1573 US	
2	AMOUNT:	20.00	POSTMARKED: N/A
	TYPE:	CHECK	RECEIVED: 01/04/2018
	CHECK NO:	24652071101	
	NAME:	CARRIGAN, JOHN 709 PLAZA DR STE 2 CHESTERTON IN 46304-1573 US	
3	AMOUNT:	10.00	POSTMARKED: N/A
	TYPE:	CHECK	RECEIVED: 01/04/2018
	CHECK NO:	24652071123	
	NAME:	CARRIGAN, JOHN 709 PLAZA DR STE 2 CHESTERTON IN 46304-1573 US	

4	AMOUNT:	10.00	POSTMARKED:	N/A
	TYPE:	CHECK	RECEIVED:	01/04/2018
	CHECK NO:	24652071145		
	NAME:	CARRIGAN, JOHN 709 PLAZA DR STE 2 CHESTERTON IN 46304-1573 US		
5	AMOUNT:	20.00	POSTMARKED:	N/A
	TYPE:	CHECK	RECEIVED:	01/04/2018
	CHECK NO:	24652071156		
	NAME:	CARRIGAN, JOHN 709 PLAZA DR STE 2 CHESTERTON IN 46304-1573 US		

REMARKS

This receipt was generated by the automated BLM Collections and Billing System and is a paper representation of a portion of the official electronic record contained therein.



This envelope is made from post-consumer waste. Please recycle - again.

PRIORITY[®] ★ MAIL ★



DATE OF DELIVERY SPECIFIED *



USPS TRACKING™ INCLUDED *



INSURANCE INCLUDED *



PICKUP AVAILABLE

* Domestic only

WHEN USED INTERNATIONALLY,
A CUSTOMS DECLARATION
LABEL MAY BE REQUIRED.

FROM: JOHN CARRIGAN
~~BE~~ 709 PLAZA DR. STE 2, PMB 250
CHESTERTON, IN 46304

TO: BLM
ARIZONA STATE OFFICE
ONE NORTH CENTRAL AVE. STE 800
PHOENIX, AZ 85004-4427

Expected Delivery Day: 12/30/2017

USPS TRACKING NUMBER



9505 5134 6336 7361 2010 37

VISIT US AT USPS.COM[®]
ORDER FREE SUPPLIES ONLINE



This packaging is the property of the U.S. Postal Service® and is provided solely for use in sending Priority Mail® shipments. Misuse may be a violation of federal law. This packaging is not for resale. EPI4F © U.S. Postal Service; July 2013; All rights reserved.

PRIORITY[®] ★ MAIL ★



FLAT RATE ENVELOPE
ONE RATE ★ ANY WEIGHT*



PS00001000014

EP14F July 2013
OD: 12.5 x 9.5

PHOENIX, ARIZONA

2010 JAN -4 P 1:02

RECEIVED
BLM AZ STATE OFFICE



* Domestic only. * For International shipments, the maximum weight is 4 lbs.

UNITED STATES
DEPARTMENT OF THE INTERIOR
BUREAU OF LAND MANAGEMENT

MAINTENANCE FEE WAIVER CERTIFICATION

SEE INSTRUCTIONS ON PAGE 2

AMC 364221
AMC 375338
FORM APPROVED
OMB NO. 1004-0114
Expires: January 31, 2020
AMC 433688

260

[Handwritten signature]

1. This small miner waiver is filed for the assessment year beginning on September 1, 2017 and ending on September 1, 2018.
2. The undersigned and all related parties owned ten or fewer mining claims, mill, or tunnel sites located and maintained on Federal lands in the United States of America on September 1, 2017.
3. The undersigned have performed the assessment work required by law for each mining claim listed prior to filing this waiver and understand that by filing this form, the undersigned must file an affidavit of assessment work with the Bureau of Land Management (BLM) by the December 30th following the filing of this waiver.
4. The undersigned understand that if the assessment work obligation has not yet come due under 30 U.S.C. 28 (for those claims in their first assessment year only), a notice of intent to hold reciting this condition must be recorded by the December 30th following the filing of this waiver.
5. The undersigned understand that mill and tunnel sites may also be listed on this waiver and be waived from payment of the maintenance fee, and that a notice of intent to hold for these sites is required to be filed with the BLM by the December 30th following the filing of this waiver.
6. The undersigned understand and acknowledge that pursuant to 43 U.S.C. 1212 and 18 U.S.C. 1001, the filing or recording of a false, fictitious, or fraudulent document with the BLM may result in a fine of up to \$250,000, a prison term not to exceed five years, or both.
7. The mining claims, mill or tunnel sites for which this waiver from payment of the maintenance fees is requested are:

CLAIM OR SITE NAME	BLM RECORDATION SERIAL NUMBER
1. KING MIDAS 14	✓ AMC 364223
2. KING MIDAS 16	AMC 375342
3. KING MIDAS 17	AMC 375343
4. RINCON RIDGE 1B	AMC 433689
5.	
6.	
7.	
8.	
9.	
10.	

The owner(s) (claimants) of the above mining claims and sites are:

ELEMENTAL MINING INC.
JOHN CARRIGAN, PRESIDENT

(Owner's Name - Please Print)

John M. Carrigan, President

(Owner's Signature)

709 PLAZA DR, STE 2 PMB 250

(Owner's Mailing Address)

CHESTERTON

(City)

IN 46304

(State) (Zip Code)

(Owner's Name - Please Print)

(Owner's Signature)

(Owner's Mailing Address)

(City)

(State) (Zip Code)

(Owner's Name - Please Print)

(Owner's Signature)

(Owner's Mailing Address)

ENTERED SEP 15 2017

(City)

(State) (Zip Code)

(Owner's Name - Please Print)

(Owner's Signature)

(Owner's Mailing Address)

(City)

(State) (Zip Code)

(Continued on page 2)

NW check
6 ct // 8 total at the same address
PB

RECEIVED
PLAZA ARIZONA
AUG 17 2017

UNITED STATES DEPARTMENT OF THE INTERIOR
BUREAU OF LAND MANAGEMENT

MC NATIONWIDE CLAIMANT LISTING
September 15, 2017

Cust	AZ CLAIMANT	National Total
CARRIGAN JOHN M 709 PLAZA DR STE 2 CHESTERTON, IN 46304-1573	1	1
ELEMENTAL MINING INC 709 PLAZA DR STE 2 PMB 250 CHESTERTON, IN 46304-1573	5	5

UNITED STATES DEPARTMENT OF THE INTERIOR
BUREAU OF LAND MANAGEMENT

MC NATIONWIDE CLAIMANT LISTING
September 15, 2017

Cust	AZ	National
	CLAIMANT	Total
CARRIGAN JOHN M 709 PLAZA DR STE 2 CHESTERTON, IN 46304-1573	1	1
ELEMENTAL MINING INC 709 PLAZA DR STE 2 PMB 250 CHESTERTON, IN 46304-1573	5	5
RAKUBIAN MINING CO 709 PLAZA DR STE 2 PMB 250 CHESTERTON, IN 46304-1573	1	1
RAKUBIAN MINING GROUP INC 709 PLAZA DR STE 2 PMB 250 CHESTERTON, IN 46304-1573	1	1

8 ct @ The same Address

Run Time: 07:48 AM

Department of the Interior
Bureau of Land Management
Public Land Statistics

Run Date: 09/15/2017

Nationwide Claimant Listing
(Mining Claim Only)

Selection Criteria

System Id = MC

Cust Nm Begins With

Loc Dt Between

Address Begins With 709 PLAZA DR STE 2

City Begins With

State Begins With

Case Disp = A

Total Rows Returned: 8

UNITED STATES
DEPARTMENT OF THE INTERIOR
BUREAU OF LAND MANAGEMENT
MAINTENANCE FEE PAYMENT FORM
FOR PLACER MINING CLAIMS

AMC 372018
433688

ELEMENTAL MINING INC.
Remitter Name: JOHN CARRIGAN, PRESIDENT
Mailing Address: 709 PLAZA DR. STE 2 PMB250
City, State, Zip: CHESTERTON, IN 46304
 Check here if this is a change of address.

FOR COUNTY RECORDER'S USE

No. of claims 2
Total due BLM \$ 310⁰⁰

- The maintenance fee may be paid by cash, check, money order, Bureau of Land Management (BLM) Declining Deposit Account, or credit card (VISA, American Express, Discover, or MasterCard). Payments must be remitted to the BLM State Office where your claim or site is recorded and received on or before September 1. If the payment is mailed, the envelope must be postmarked by a bona fide delivery service on or before September 1 and received at the proper BLM State Office within 15 calendar days after the due date. Payments may also be made by telephone using a credit card. A complete listing of BLM State Offices with their addresses and phone numbers can be found at <http://www.blm.gov>.
- The maintenance fee for the following claim(s) applies to the assessment year 2018.

CLAIM NAME	BLM SERIAL NO.	ACRES IN CLAIM	PAYMENT DUE TO THE BLM (See Instructions on Page 2)
LOST PICK 4	AMC 372021	20	155 ⁰⁰
LOST PICK 44	AMC 433688	20	155 ⁰⁰

Use a separate sheet for additional claim names, serial numbers, and claimant names and addresses.

(Continued on page 2)

ENTERED
AUG 22 2017
BY: [Signature]

3944392

2017 AUG 17 P 3:31
NICHOLAS ANIZO

**United States Department of the Interior
Bureau of Land Management
DIV OF LANDS, MINRLS & ENERGY
ONE N CENTRAL AVE
PHOENIX, AZ 85004 -4427
Phone: 602-417-9200**

Receipt

No: 3944392

Transaction #: 4054071	
Date of Transaction: 08/18/2017	
CUSTOMER:	
JOHN CARRIGAN 709 PLAZA DR STE 2 CHESTERTON, IN 46304-1573 US	

LINE #	QTY	DESCRIPTION	REMARKS	UNIT PRICE	TOTAL
1	1.00	LOCATABLE MINERALS / MINING CLAIMS- NOT NEW-UNADJUD, ONE AUTH NO. ONLY / MINING CLAIM MONEY RECEIVED CASES: AMC372021/\$310.00	MAINT 2018/2 WAV	- n/a -	310.00
TOTAL:					\$310.00

PAYMENT INFORMATION			
1	AMOUNT:	310.00	POSTMARKED: N/A
	TYPE:	CHECK	RECEIVED: 08/17/2017
	CHECK NO:	24485589404	
	NAME:	CARRIGAN, JOHN 709 PLAZA DR STE 2 CHESTERTON IN 46304-1573 US	

REMARKS

This receipt was generated by the automated BLM Collections and Billing System and is a paper representation of a portion of the official electronic record contained therein.

372018

433688

NOTICE OF INTENTION TO HOLD MINING CLAIMS/SITES

When Recorded Return Document to:

ELEMENTAL MINING INC. JOHN CARRIGAN, PRES.
709 PLAZA DRIVE, STE 2 PMB 250
CHESTERTON, IN 46304

BLM
Date
Stamp
2017 JAN - 3 P 2:57
PHOENIX, ARIZONA

Check here if this is a change of address.

Telephone: 8479463908

E-mail Address: _____

I (We) intend to hold the claims(s) and/or site(s) listed below for the calendar year 2017, and I (We) have filed or will file a Notice of Intent to Hold in the county where the claim (s) is located.

Reason for filing a Notice of Intent to Hold instead of an assessment work filing (check one):

- Maintenance fee was paid to maintain claim(s) during this assessment year.
- Mill or tunnel sites.
- Claim(s) was located during the current assessment year.
- BLM has deferred assessment work (attach copy of decision granting deferment, or pending petition for deferment including date petition was filed.)

Line No.	AMC NUMBER	CLAIM/SITE NAME	COUNTY RECORDER DATA (If available)	TWP	RNG	SEC
1	372021	LOST PICK 4		7N	4W	12
2	433688	LOST PICK 44		7N	4W	12
3	433689	RINCON RIDGE 1B		10N	5W	27
4						
5						
6						
7						
8						
9						
10						

ENTERED
JAN 06 2017
BY: RANJ

NOTICE OF INTENTION TO HOLD MINING CLAIMS/SITES
page 2

BLM
Date
Stamp

111
2011 JAN -3 P 2:51
PHOENIX, ARIZONA
RECEIVED

1. State of Arizona, County of MARICOPA & YAVAPAI (433689)

2. I (Name) JOHN M. CARRIGAN

3. Reside at (Address) 709 PLAZA DR. STE 2 PMB 250

City CHESTERTON County PORTER State IN Zip 46304 being duly sworn, depose and say that I am a citizen of the United States, more than eighteen years of age, that all of the facts set forth in this notice, subject to the provisions and penalties of 18 U.S.C. 1001 pertaining to the filing of false, fictitious, or fraudulent statements with the United States, are true and correct according to the best of my knowledge, information and belief.

4. Owner's name and address (If not shown in Items 1-3 above). _____

5. Dated: 12-26-2016 Signature: John M. Carrigan

Bureau of Land Management
Arizona State Office
www.blm.gov/az

No. of Claims: 3 x \$10 = 30
Check No: 24115854870 4/MLC
Receipt No.: 3735894
For BLM Use Only



Retail

PRESS FIRMLY TO SEAL

SS FIRMLY TO SEAL

PRIORITY MAIL
POSTAGE REQUIRED

PF **P**

US POSTAGE PAID
\$6.45

Origin: 48446
Destination: 85004
0 Lb 1.90 Oz
Dec 28, 16
2552800443-07

1006

FROM: JOHN M. CARRIGAN
709 PLAZA DR. Ste 2 PMB 250
CHESTERTON, IN 46304



PRIORITY MAIL [®]2-Day



Expected Delivery Day: 12/31/2016

C041



USPS TRACKING NUMBER



9505 5117 7472 6363 0682 50

TO:

BUREAU OF LAND MANAGEMENT
ARIZONA STATE OFFICE
One North Central Avenue, Suite 800
PHOENIX, AZ 85004-4427



This envelope is made from post-consumer waste. Please recycle - again.

RECEIVED
ELM AZ STATE OFFICE

2017 JAN P 2:57

PHOENIX ARIZONA

WHEN USED INTERNATIONALLY,
A CUSTOMS DECLARATION
LABEL MAY BE REQUIRED.



PS0001000014

EP14F July 2013
OD: 12.5 x 9.5

VISIT US AT USPS.COM[®]
ORDER FREE SUPPLIES ONLINE



This packaging is the property of the U.S. Postal Service and is provided solely for use in sending Priority Mail shipments. Misuse may be a violation of federal law. This packaging is not for resale. EP14F © U.S. Postal Service, July 2013. All rights reserved.

United States Department of the Interior
Bureau of Land Management
 DIV OF LANDS, MINRLS & ENERGY
 ONE N CENTRAL AVE
 PHOENIX, AZ 85004 -4427
 Phone: 602-417-9200

Receipt

No: 3735894

Transaction #: 3841324	
Date of Transaction: 01/03/2017	
CUSTOMER:	
ELEMENTAL MINING INC 709 PLAZA DR STE 2 CHESTERTON,IN 46304-1573 US	

LINE #	QTY	DESCRIPTION	REMARKS	UNIT PRICE	TOTAL
1	1.00	LOCATABLE MINERALS / MINING CLAIMS- NOT NEW-UNADJUD,ONE AUTH NO. ONLY / MINING CLAIM MONEY RECEIVED CASES: AMC372021/\$30.00	<i>NOT</i> POE 2016/3	- n/a -	30.00
TOTAL:					\$30.00

PAYMENT INFORMATION					
1	AMOUNT:	30.00	POSTMARKED:	12/27/2016	
	TYPE:	CHECK	RECEIVED:	01/03/2017	
	CHECK NO:	24115851156			
	NAME:	CARRIGAN, JOHN M 709 PLAZA DR STE 2 CHESTERTON IN 46304-1573 US			

REMARKS

This receipt was generated by the automated BLM Collections and Billing System and is a paper representation of a portion of the official electronic record contained therein.

372018

433688

375338

364221

When Recorded Return Document to:
ELEMENTAL MINING INC.,
JOHN CARRIGAN, PRESIDENT
709 PLAZA DR. STE 2 PMB 250
CHESTERTON, IN 46304

Check here if this is a change of address.

Telephone: _____

E-mail address: _____

AFFIDAVIT OF PERFORMANCE OF ANNUAL WORK

- 1. State of Arizona, County of MARICOPA ss:
- 2. I (Name) ELEMENTAL MINING INC.
JOHN CARRIGAN, PRESIDENT
- 3. Reside at (Address) 709 PLAZA DR. STE 2 PMB 250

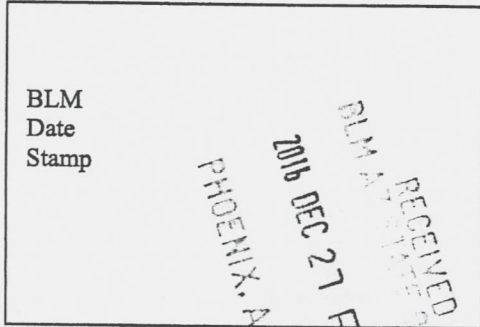

City CHESTERTON County PORTER

State IN Zip 46304 being duly sworn, depose and say that I am a citizen of the United States, more than eighteen years of age, and that all of the facts set forth in this affidavit, subject to the provisions and penalties of 18 U.S.C. 1001 pertaining to the filing of false, fictitious, or fraudulent statements with the United States, are true and correct according to the best of my knowledge, information and belief.

4. Owner's name and address (if not shown in Items 1-3 above). _____

5. That I am personally acquainted with the mining claim(s). The work and improvements were made by and at the expense of the owner(s) of said claim(s). Said contiguous group of claims, listed on this document, are situated in the

(optional) Mining District; MARICOPA County, Arizona.

Line No.	AMC NUMBER	CLAIM/SITE NAME	COUNTY RECORDER DATA (If available)	TWP	RNG	SEC
1	372021	LOST PICK 4		7N	4W	12
2	433688	LOST PICK 44		7N	4W	12
3	433689	RINCON RIDGE 1B		10N	5W	27
4	356342	KING MIDAS #16		7N	4W	14
5	375343	KING MIDAS #17		7N	4W	14
6	364223	KING MIDAS #14		7N	4W	14

375342

Form: MCF108
Revised July 2014
Page 1 of 2

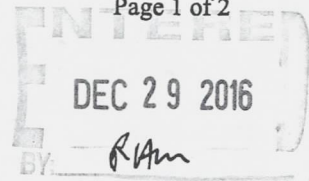

BLM Date Stamp	2016 DEC 27 P 2:36	PHOENIX, ARIZONA	RECEIVED OFFICE
----------------------	--------------------	------------------	--------------------

7					
8					
9					
10					

6. That between the dates starting at 12 o'clock noon on September 1, 20 15 and ending at 12 o'clock noon on September 1, 20 16 at least \$ 100⁰⁰ dollars worth of work and improvements were done and performed upon said claim(s) or upon one or more of a contiguous group of claims for the benefit of all, wholly or partly outside of a contiguous group of claims for the benefit of all, not including the location work.

7. That the following persons were employed to perform the work and improvements described herein: _____
MERRIL SINGLETERRY, P.O. BOX 882, CONGRESS, AZ 85332

8. That the work and improvements performed were: MAINTENANCE AND POSTING OF CLAIM MARKERS, MONUMENTS, POSTS AND SIGNS, ROAD AND PATH MAINTENANCE AND DEBRIS REMOVAL

9. Dated: 11-25-2016 Signature: John M. Carrigan, President

SUBSCRIBED AND SWORN TO before me, a Notary Public, this 9th day of November 2016

By: John Carrigan

Notary Public Julie Diana Roberts

My Commission Expires 11/8/2024

Bureau of Land Management
 Arizona State Office
www.blm.gov/az

No. of Claims:	<u>6</u>	x \$10 =	<u>60</u>
Check No.:	<u>M.O. Init.</u>		<u>[Signature]</u>
Receipt No.:	<u>3730564</u>		
For BLM Use Only			

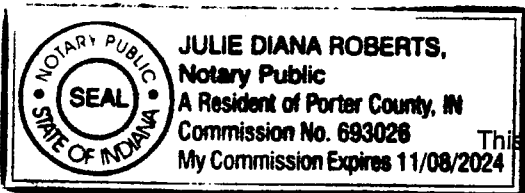

SEAL

PRESS FIRMLY TO SEAL



1006



85004

U.S. POSTAGE
PAID
LAPEER, MI
48446
DEC 20 16
AMOUNT

\$6.45
R2303S100646-11

PRIORITY[®] MAIL[★]

FROM: JOHN CARRIGAN
709 PLAZA DR. STE 2 PMB250
CHESTERTON, IN 46304

RECEIVED
CLIMATE SERVICE
2:35
DEC 27
HUNTSVILLE, ALA

- DATE OF DELIVERY SPECIFIED*
- USPS TRACKING™ INCLUDED*
- INSURANCE INCLUDED*
- PICKUP AVAILABLE

* Domestic only

TO:
BUREAU OF LAND MANAGEMENT
ONE N. CENTRAL AVE. SUITE 800
PHOENIX, AZ 85004-4427

Expected Delivery Day: 12/23/2016

USPS TRACKING NUMBER



9505 5117 7474 6355 0298 92

WHEN USED INTERNAT
A CUSTOMS DECLAR
LABEL MAY BE REQ



PS00001000014

EP14F July 2013
OD: 12.5 x 9.5

VISIT US AT USPS.COM[®]
ORDER FREE SUPPLIES ONLINE



This envelope is made from post-consumer waste. Please recycle - again.

This packaging is the property of the U.S. Postal Service and is provided solely for use in connection with the United States Postal Service. Please do not reuse.

United States Department of the Interior
Bureau of Land Management
 DIV OF LANDS, MINRLS & ENERGY
 ONE N CENTRAL AVE
 PHOENIX, AZ 85004 -4427
 Phone: 602-417-9200

Receipt

No: 3730564

Transaction #: 3835885	
Date of Transaction: 12/28/2016	
CUSTOMER:	
ELEMENTAL MINING INC 709 PLAZA DR STE 2 CHESTERTON,IN 46304-1573 US	

LINE #	QTY	DESCRIPTION	REMARKS	UNIT PRICE	TOTAL
1	1.00	LOCATABLE MINERALS / MINING CLAIMS- NOT NEW-UNADJUD,ONE AUTH NO. ONLY / MINING CLAIM MONEY RECEIVED CASES: AMC372021/\$60.00	POL (6) 2016	- n/a -	60.00
TOTAL:					\$60.00

PAYMENT INFORMATION			
1	AMOUNT:	60.00	POSTMARKED: N/A
	TYPE:	CHECK	RECEIVED: 12/28/2016
	CHECK NO:	24115850278	
	NAME:	ELEMENTAL MINING INC 709 PLAZA DR STE 2 CHESTERTON IN 46304-1573 US	

REMARKS

This receipt was generated by the automated BLM Collections and Billing System and is a paper representation of a portion of the official electronic record contained therein.

372018
 375338
 433688

When Recorded Return Document to:
ELEMENTAL MINING INC.
709 PLAZA DR. #2
CHESTERTON, IN 46304

Check here is this is a change of address.

Telephone: 1-800-783-5527

E-mail address: johncarrigan@hotmail.com

AFFIDAVIT OF PERFORMANCE OF ANNUAL WORK

1. State of Arizona, County of MARICOPA ss:

2. I (Name) JOHN CARRIGAN

3. Reside at (Address) 709 PLAZA DR #2

City CHESTERTON County Porter

State IN zip 46304 being duly sworn, depose and say that I am a citizen of the United States, more than eighteen years of age, and that all of the facts set forth in this affidavit, subject to the provisions and penalties of 18 U.S.C. 1001 pertaining to the filing of false, fictitious, or fraudulent statements with the United States, are true and correct according to the best of my knowledge, information and belief.

4. Owner's name and address (If not shown in Items 1-3 above). _____

5. That I am personally acquainted with the mining claim(s). The work and improvements were made by and at the expense of the owner(s) of said claim(s). Said contiguous group of claims, listed on this document, are situated in the

(optional) Mining District; _____ County, Arizona.

RECEIVED
 BLM AZ STATE OFFICE
 2015 DEC 28 P 1:54
 PHOENIX, ARIZONA
 BLM
 Date
 Stamp

Line No.	AMC NUMBER	CLAIM/SITE NAME	COUNTY RECORDER DATA (If available)	TWP	RNG	SEC
1	372021	LOST PICK # 4		70N	40W	12
2	375342	KING MIDAS # 16		70N	40W	14
3	375343	KING MIDAS # 17		70N	40W	14
4	433688	LOST PICK 44		70N	40W	12
5						
6						

RAm

BLM
Date
Stamp

2015 DEC 28 P 1:54
PHOENIX, ARIZONA

RECEIVED
BLM AZ REGIONAL OFFICE

7					
8					
9					
10					

6. That between the dates starting at 12 o'clock noon on September 1, 20 14 and ending at 12 o'clock noon on September 1, 20 15 at least \$ 400⁰⁰ dollars worth of work and improvements were done and performed upon said claim(s) or upon one or more of a contiguous group of claims for the benefit of all, wholly or partly outside of a contiguous group of claims for the benefit of all, not including the location work. (\$100 PER CLAIM)

7. That the following persons were employed to perform the work and improvements described herein: _____
MERRIL SINGLETERRY, P.O. BOX 882, CONGRESS, AZ 85331

8. That the work and improvements performed were: POSTING AND MAINTENANCE OF MINING CLAIM SIGNS, REPLACEMENT OR INSTALLATION OF LOCATION MONUMENTS
SAMPLING AND PROSPECTING, TRASH REMOVAL, ROAD MAINTENANCE, PATH CLEARANCE

9. Dated: 12-18-2015 Signature: John M. Coingon, President

SUBSCRIBED AND SWORN TO before me, a Notary Public, this 18th day of December, 20 15

By: Gerardo Del Real Mota

Notary Public Gerardo Del Real Mota

My Commission Expires 10/12/2022

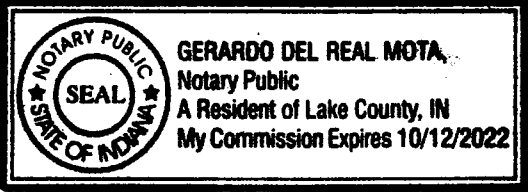

Bureau of Land Management
Arizona State Office
www.blm.gov/az

No. of Claims: 4 x \$10 = 40
Check No.: M.O. Init. [Signature]
Receipt No.: 3461707
For BLM Use Only

This envelope is made from post-consumer waste. Please recycle - again.

PRESS FIRMLY TO SEAL



1006



85004

U.S. POSTAGE
PAID
CHESTERTON, IN
46304
DEC 15 15
AMOUNT
\$5.75
R2303S104822-24

PRIC
★ M

- DATE
- USPS
- INSU
- PICK
- * Do

Expected Delivery Day: 12/21/2015

USPS TRACKING NUMBER



9505 5124 8006 5352 1039 32

FROM: JOHN CARRIGAN
709 PLAZA DRIVE #2
CHESTERTON, IN 46304

TO:
B.L.M.
ARIZONA STATE OFFICE
1 NORTH CENTRAL AVE. SUITE 800
PHOENIX, AZ 85004

WHEN USED INTERNATIONALLY,
A CUSTOMS DECLARATION
LABEL MAY BE REQUIRED.

RECEIVED
AZ STATE OFFICE
DEC 28 P 1:52
PHOENIX, ARIZONA



PS00001000014

EP14F July 2013
OD: 12.5 x 9.5

VISIT US AT USPS.COM®
ORDER FREE SUPPLIES ONLINE



This packaging is the property of the U.S. Postal Service® and is provided solely for use in sending Priority Mail® shipments. Misuse may be a violation of federal law. This packaging is not for resale. EP14F © U.S. Postal Service; July 2013; All rights reserved.

United States Department of the Interior
Bureau of Land Management
 LANDS/RECREATION & PLANNING
 ONE N CENTRAL AVE
 PHOENIX, AZ 85004 -2203
 Phone: 602-417-9200

Receipt

No: 3461707

Transaction #: 3561530	
Date of Transaction: 12/29/2015	
CUSTOMER:	
ELEMENTAL MINING INC 709 PLAZA DR STE 2 CHESTERTON,IN 46304-1573 US	

LINE #	QTY	DESCRIPTION	REMARKS	UNIT PRICE	TOTAL
1	1.00	LOCATABLE MINERALS / MINING CLAIMS- NOT NEW-UNADJUD,ONE AUTH NO. ONLY / MINING CLAIM MONEY RECEIVED CASES: AMC372021/\$40.00	POL - 4 2015	- n/a -	40.00
TOTAL:					\$40.00

PAYMENT INFORMATION					
1	AMOUNT:	40.00	POSTMARKED:	12/18/2015	
	TYPE:	CHECK	RECEIVED:	12/28/2015	
	CHECK NO:	23114271813			
	NAME:	ELEMENTAL MINING INC 709 PLAZA DR STE 2 CHESTERTON IN 46304-1573 US			

REMARKS

This receipt was generated by the automated BLM Collections and Billing System and is a paper representation of a portion of the official electronic record contained therein.

UNITED STATES
DEPARTMENT OF THE INTERIOR
BUREAU OF LAND MANAGEMENT

FORM APPROVED
OMB NO.: 1004-0114
Expires: October 31, 2016

AFFIDAVIT OF ANNUAL ASSESSMENT WORK

433688

WHEN RECORDED, MAIL DOCUMENT TO:

NAME: ELEMENTAL MINING INC.

ADDRESS: 709 PLAZA DR. #2

CITY, STATE, ZIP: CHESTERTON, IN 46304

FOR COUNTY RECORDER'S USE

No. of Claims 1
x \$10/claim
Total due BLM \$ 10

TO ALL WHOM IT MAY CONCERN:

1. The undersigned certifies that at least \$100 per claim was expended for development, labor and improvements, or equivalent value added, as the annual assessment work for the assessment year ending September 1, 2015 for the following contiguous unpatented mining claim(s), located in the County of YAVAPAI, in the State of ARIZONA.

BLM Serial No.	Name of Claim	Tp Rg Sec Mer				County Recordation Book and Page No.	Date
		Example: 13N 5E 14 MDM					
433689	RINCON RIDGE 1B	10N	5W	27	MDM		

RECEIVED
BLM ARIZONA OFFICE
2015 DEC 28 P 1:53
PHOENIX, ARIZONA

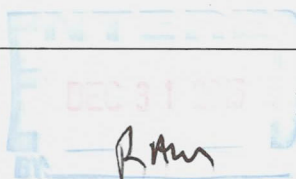

RECEIPT # 3461704

2. Type of labor and improvements (specify what was done and give the total value for that labor and improvement to show at least \$100 for each claim). If a geological, geochemical, or geophysical survey was performed, as per 30 U.S.C. 28-1, reference the title of the report of survey, give cost and date of the survey and report, and indicate it was filed with the County Recorder:

Description of Work Performed	Value of Work Performed	Date Work Was Performed
MAINTENANCE AND POSTING OF MINING CLAIMS	\$100 ⁰⁰	8/22 & 8/29/2015
SIGNS, REPLACEMENT OR INSTALLATION OF LOCATION MONUMENTS, SAMPLING AND PROSPECTING, TRASH REMOVAL, ROAD MAINTENANCE AND PATH DEBRIS CLEARANCE		

3. Name and mailing address of each person who performed the labor and improvements:

Name (please print)

MERRIL SINGLETERRY

Current Mailing Address (please print)

P.O. BOX 882

CONGRESS, AZ 85331

4. Name and mailing address of each person who holds and claims the subject mining claim(s) for the valuable minerals contained therein. Be sure to indicate if there is a change of address:

Name (please print)

JOHN CARRIGAN

Current Mailing Address (please print)

709 PLAZA DR #2

CHESTERTON, IN 46304

BLM RECEIVED
 2015 DEC 28 P 1:57
 PHOENIX, ARIZONA

5. The undersigned testifies that on the date of AUGUST 31, 2015, all monuments required by law were erected upon the subject claim(s), and all notices required by law were posted on the subject claim(s) or copies thereof were in place, and at said date, each corner monument bore or contained

markings sufficient to appropriately designate the corner of the claim to which it pertains and the name of the claim(s).

I hereby certify under penalty of perjury under the laws of the State of Indiana that the foregoing statements are true and correct:

John M. Carrigan, President Date: December 18, 2015
(Signature of person responsible for above statement)

Title 18 U.S.C. 1001 and 43 U.S.C. 1212 make it a crime for any person knowingly and willfully to make to any department or agency of the United States any false, fictitious or fraudulent statements or representations as to any matter within its jurisdiction.

Notary Block

SUBSCRIBED AND SWORN TO before me, this 18th day of December 20 15

By: [Signature]
(Signature of Affiant)

Title: Banking Center Manager etc

My Commission Expires: 10/12/2022

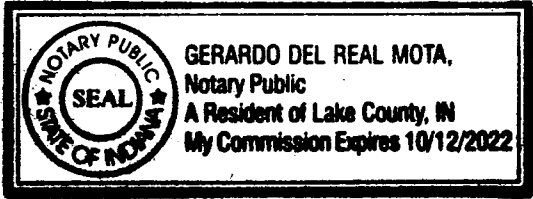

INSTRUCTIONS

1. This is an optional form that may be used to satisfy the requirements for the Bureau of Land Management (BLM) under the provisions of 43 U.S.C. §1744 and 30 U.S.C. §28-28d and the regulations thereunder (43 CFR part 3835). Since local and State laws may vary, you should contact your local and State agencies where the claims are located to ensure all applicable laws and requirements are satisfied.
2. The claimant(s) must fill in the date in paragraph 1 for the applicable assessment year and the county and state where the claims are located.
3. All claim names, BLM serial numbers, legal descriptions, and original county recording information must be listed for the claims pertaining to this assessment notice.
4. The claimant(s) must complete paragraph 2 listing all labor or improvements which was performed on or did benefit the subject mining claims. The value and date of the labor or improvements must also be listed. The total amount of labor or improvements can be listed, but the total expenditure must equal at least \$100 for each claim.
5. The names and current mailing addresses of the person(s) performing the labor shall be listed in paragraph 3.
6. The name and current mailing address of each owner (claimant) of the claims shall be listed in paragraph 4. The mailing address shall be the owner's address and not the address of an agent or anyone representing the claimant. Be sure to note if there has been a change of address.
7. Paragraph 5 shall be completed to show the date it was verified that all monuments required by law were properly erected, all notices were posted, and that corners were appropriately designated for all claims listed.
8. An exact legible reproduction or duplicate (other than microfilm or other electronic media) of this affidavit or another type of affidavit of assessment work that you file or will file in the county where each claim is located, must be filed with the BLM on or before December 30 of the calendar year in which the assessment year ends. For mill or tunnel sites, a separate notice of intent to hold must be filed with the BLM on or before December 30. Requirements for filing a notice of intent to hold can be found at 43 CFR 3835.33.
9. A processing fee of \$10 for each claim listed must be remitted to the BLM along with this or any other affidavit of assessment work.

RECEIVED
BLM
OFFICE
2015 DEC 28 P 1:53
DOEPLIX, ARIZONA

NOTICES

THE PRIVACY ACT and 43 CFR 2.48(d) require that you be furnished with the following information in connection with the information requested by this form.

AUTHORITY: 30 U.S.C. §28-28d and 43 CFR part 3835 permit collection of the information requested by this form.

PRINCIPAL PURPOSE: The BLM will use the information you provide to document compliance with 43 U.S.C. 1744 and that assessment work has been completed in accordance with 30 U.S.C. § 28-28d and 43 CFR part 3835 in lieu of paying the maintenance fee for the mining claims listed on this form.

ROUTINE USES: The BLM will only disclose this information in accordance with the provisions at 43 CFR 2.56(b) and (c).

EFFECT OF NOT PROVIDING INFORMATION: Disclosure of the requested information is required by 30 U.S.C. § 28-28d and 43 CFR part 3835 for claimants qualified to perform assessment work in lieu of paying the maintenance fee. Failure to submit all the requested information or to complete this form will delay the BLM's processing of the form and may preclude the BLM's acceptance of the assessment work information, which may result in forfeiture of the mining claim(s) by the claimant.

THE PAPERWORK REDUCTION ACT requires us to inform you that:

Use of this form is optional. You must perform assessment if a waiver to pay the maintenance fee has been requested. This form is provided to help you attest that annual assessment work has been completed in lieu of paying the maintenance fee for your claim(s). Submission of the requested information is necessary to obtain or retain a benefit.

You do not have to respond to this or any other Federal agency-sponsored information collection unless it displays a valid OMB control number.

BURDEN HOURS STATEMENT: The estimated public reporting burden for this form is 30 minutes per response, including the time for reviewing instructions, gathering and maintaining data, and completing and reviewing the form. You may submit comments regarding the burden estimate or any other aspect of this form to: U.S. Department of the Interior, Bureau of Land Management (1004-0114), Bureau Information Collection Clearance Officer (WO-630), 1849 C Street, N.W., Room 2134LM, Washington, D.C. 20240.

RECEIVED
BLM ADMINISTRATION OFFICE
2015 DEC 28 P 1:53
PHOENIX, ARIZONA

This envelope is made from post-consumer waste. Please recycle again.

PRESS FIRMLY TO SEAL



1006



85004

U.S. POSTAGE
PAID
CHESTERTON, IN
46304
DEC 18, 15
AMOUNT
\$5.75
R2303S104622-24

PRIME

- DATE
- USPS
- INSU
- PICK
- * Do

Expected Delivery Day: 12/21/2015

USPS TRACKING NUMBER



9505 5124 8006 5352 1039 32

FROM: JOHN CARRIGAN
709 PLAZA DRIVE #2
CHESTERTON, IN 46304

TO:
B.L.M.
ARIZONA STATE OFFICE
1 NORTH CENTRAL AVE. SUITE 800
PHOENIX, AZ 85004

WHEN USED INTERNATIONALLY,
A CUSTOMS DECLARATION
LABEL MAY BE REQUIRED.

RECEIVED
BLM AZ STATE OFFICE
DEC 28 P 1:52
PHOENIX, ARIZONA



PS00001000014

EP14F July 2013
OD: 12.5 x 9.5

VISIT US AT USPS.COM®
ORDER FREE SUPPLIES ONLINE



This packaging is the property of the U.S. Postal Service® and is provided solely for use in sending Priority Mail® shipments. Misuse may be a violation of federal law. This packaging is not for resale. EP14F © U.S. Postal Service, July 2013; All rights reserved.

United States Department of the Interior
Bureau of Land Management
LANDS/RECREATION & PLANNING
ONE N CENTRAL AVE
PHOENIX, AZ 85004 -2203
Phone: 602-417-9200

Receipt

No: 3461704

Transaction #: 3561529	
Date of Transaction: 12/29/2015	
CUSTOMER:	
ELEMENTAL MINING INC 709 PLAZA DR STE 2 CHESTERTON,IN 46304-1573 US	

LINE #	QTY	DESCRIPTION	REMARKS	UNIT PRICE	TOTAL
1	1.00	LOCATABLE MINERALS / MINING CLAIMS- NOT NEW-UNADJUD,ONE AUTH NO. ONLY / MINING CLAIM MONEY RECEIVED CASES: AMC433689/\$10.00	POL - 1 2015	- n/a -	10.00
TOTAL:					\$10.00

PAYMENT INFORMATION					
1	AMOUNT:	10.00	POSTMARKED:	12/18/2015	
	TYPE:	CHECK	RECEIVED:	12/28/2015	
	CHECK NO:	23114271835			
	NAME:	ELEMENTAL MINING INC 709 PLAZA DR STE 2 CHESTERTON IN 46304-1573 US			

REMARKS

This receipt was generated by the automated BLM Collections and Billing System and is a paper representation of a portion of the official electronic record contained therein.

NOTICE!!

These documents have been scanned!

Do not place un-scanned documents beneath this notice!

Do not remove this notice from this file!

GPO Jacket No. 560-102
Print Order 61540
Rise Business Services, LLC
Job=AZ15 5/8/2019



Box Number= AZ15024



Claim Begin-End: AMC433688-AMC433689

5 Miscellaneous



AZ15024-16

AMC433502-AMC433786

DURABLE LIMITED POWER OF ATTORNEY

PRINCIPAL:

NAME	ADDRESS
Elemental Mining Inc. John Carrigan, President	

ATTORNEY-IN-FACT/AGENT:

NAME	ADDRESS
Merril K. Singleterry Jr.	P.O. Box 882 Congress, AZ 85332

Principal hereby constitutes and appoints Attorney-in-Fact / Agent to act in the name and place of Principal, and as the true and lawful agent for Principal as follows:

1. To transact business of any kind or class and as the act and deed of Principal to sign, execute, acknowledge and deliver any Notices of Location, Mining Claim Maps, checks and such other instruments in writing of any kind or class as may be necessary or proper in the amending (downsizing), filing and marking of mining claims
2. To do and perform all and every act and thing whatsoever requisite, necessary or appropriate to be done in and about the premises as fully to all intents and purposes as Principal might or could do if personally present, hereby ratifying all that Attorney-in-Fact / Agent shall lawfully do or cause to be done by virtue of this Limited Power of Attorney.
3. The term of this Limited Power of Attorney is limited to a period of one (1) calendar year from the date of its execution.

John Carrigan, President

Signature of Principal

RECEIVED
BLM, AZ DISTRICT OFFICE
2015 SEP - 1 A 10: 32
PHOENIX, AZ

This Power of Attorney is not affected by subsequent disability or incapacity of the Principal, nor is it affected for a period of one calendar year since its execution.

I, John Carrigan, the Principal, sign my name to this Power of Attorney this 13th day of August, 2015, and, being first duly sworn, do declare to the undersigned authority that I sign and execute this instrument or direct another to sign for me as my Power of Attorney, and that I sign it willingly, or willingly direct another to sign for me, that I execute it as my free and voluntary act for the purposes expressed in the Power of Attorney and that I am eighteen years of age or older, of sound mind and under no constraint or undue influence.

John Carrigan, President
Signature of Principal

I, JOHN KULLCZYCKYJ, the Witness, sign my name to the foregoing Power of Attorney this 13 day of August, 2015, and, being first duly sworn, do declare to the undersigned authority that the Principal signs and executes this instrument as his/her Power of Attorney and that he/she signs it willingly, or willingly directs another to sign for him/her, and that I, in the presence and hearing of the Principal, sign this Power of Attorney as witness to the Principal's signing and that to the best of my knowledge the Principal is eighteen years of age or older, of sound mind and under no constraint or undue influence.

John Kulczykkyj
Signature of Witness

STATE OF IN)
County of Porter) ss.

Subscribed, sworn to and acknowledged before me by John Carrigan, the Principal, and subscribed, sworn to and acknowledged before me by John Kulczykkyj, the Witness, this 13th day of August, 2015.

(Notary Seal)

Signature of Notary Public

Patricia A. Jones



RECEIVED
BLM. AZ STATE OFFICE
2015 SEP - 1 A 10: 32
PHOENIX, AZ

NOTICE!!

These documents have been scanned!

Do not place un-scanned documents beneath this notice!

Do not remove this notice from this file!

GPO Jacket No. 560-102
Print Order 61540
Rise Business Services, LLC
Job=AZ15 5/8/2019



Box Number= AZ15024



Claim Begin-End: AMC433688-AMC433689

6 Location Notices-Amendments and Supporting Documents



AZ15024-16

AMC433502-AMC433786

Mining Claim Status Report

Data Entered: 09/18/15 Rmm

MTP Checked By: 09/08/15 Rmm

GEO Checked By: 09/08/15 Rmm

LEAD SERIAL NUMBER: AMC 433688 thru AMC 433689

NUMBER OF CLAIMS & TYPE:

LODE
 2 PLACER
 ASSOCIATION PLACER
 MILL SITE
 TUNNEL SITE

CHARGES:

Location Fee @ \$37 = \$ 74
 Processing Fee @ \$20 = \$ 40
 Maintenance Fee @ \$155 = \$ 310
 Add'l Maint Fee for Assoc Placer = \$ _____
SUBTOTAL \$ _____
 Other Fees \$ 10
 Other Fees \$ _____
TOTAL \$ 434

TOTAL ACREAGE: _____ Per Claim
(Placer Only)

AMEND 372021

NUMBER OF LOCATORS: _____

DOCUMENTS RECEIVED VIA: Over-the-Counter Mail TIMELY FILED: Yes No

LEGAL DESCRIPTION: T 7W R 4W SEC 12
 T 10W R 5W SEC 27
 T _____ R _____ SEC _____
 T _____ R _____ SEC _____
 T _____ R _____ SEC _____

BLM FOREST SERVICE SUBJ TO PL 359: Yes No
WILDERNESS AREA

SPLIT ESTATE: N/A SX PX OTHER
SRHA Was proper Notice filed if located on SHRA Land? Yes No

RECONVEYED MINERALS ON BLM LAND REQUIRE OPENING ORDER FROM 1944 TO 1993:

Open to Entry On _____ N/A

COMMENTS/STATUS: VOID PARTIALLY VOID PVT MINERALS WITHDRAWN LANDS
OTHER

* No reports / NO MTP'S - DOWN

Claimant acknowledges that portions of the following claim(s) site(s) may be void or voidable.

Printed Name of Claimant _____ Signature of Claimant _____

*****FINAL ADJUDICATION*****

DATE 1/20/2016 INITIALS Jm

AMC433688

When Recorded Return Document to:

Elemental Mining Inc., John Carrigan, President
709 Plaza Drive, STE 2 PMB 250
Chesterton, IN 46304

LOCATION NOTICE FOR PLACER MINING CLAIM

Amendment BLM Serial # _____ NOTICE IS HEREBY

GIVEN that the Lost Pick 44

_____ placer mining claim has been located by

Elemental Mining Inc., John Carrigan, President whose current

mailing address is 709 Plaza Drive, STE 2 PMB 250

Chesterton, IN 46304

RECEIVED
BLM, AZ STATE OFFICE
2015 SEP - 1 A 10:32
PHOENIX, AZ
BLM
Date
Stamp

The general course of this claim is West to East and is rectangular and it is situated in Maricopa

County, Arizona. This claim is 1320 feet in length and 660 feet in width.

20 Acres Total Claim Acreage. This claim runs from the location monument on which this location notice is posted at the SW corner 1 of the claim, then 660' North 0° to corner 2, then 1320 East 90° to corner 3, then 660' South 180° to corner 4, then 1320' West 270° to corner 1. This claim is marked by four (4) monuments, one at each corner of the claim.

The location monument on which this notice is posted is situated within Section 12, Township T7N, Range R4W, Gila Salt River Base and Meridian, Arizona. This claim encompasses portions of the following legal subdivision(s) if located by legal subdivision or the following quarter section(s), section(s), Township(s) and Range(s) South 1/2 of the NW1/4 of the SE 1/4 of Section 12, T7N, R4W, Gila Salt River Base and Meridian, Arizona. The locality of this claim with reference to some natural object or permanent monument and additional information (if any) concerning its locality are as follows: The SW corner (corner 1) is 1320 feet due North of the Section 12, T7N, R4W South Section Center of Line Public Survey Marker. The above information is shown on the attached map.

DATED AND POSTED on the ground this 25th day of SEPTEMBER, 2015.

LOCATOR(s) AGENT

Print Name(s) MERRIC K. SINGLETERRY JR.

Signature(s) [Handwritten Signature]

AMC433688

212

The boundaries of this claim exclude any patented, private, state land or any other legally staked and maintained mining claim filed prior to this claim.

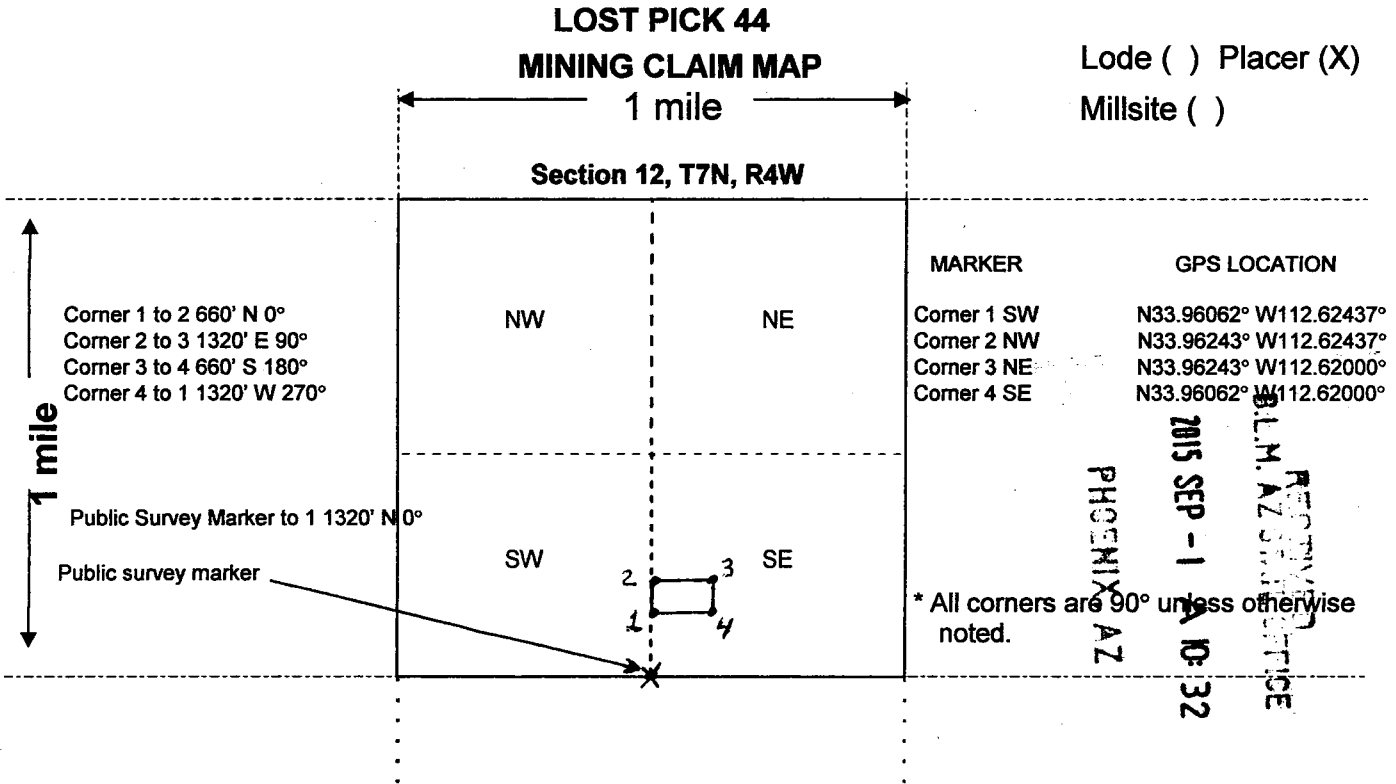

- The above map depicts the LOST PICK 44 mining claim, which is located in Section (s) 12, Township T7N, Range R4W, Gila and Salt River Base and Meridian, Maricopa County, Arizona. Total claim acreage is 20 Acres
- The type of corner and location monuments used are as follows: There are four (4) White 2" PVC Corner Posts with Cemented Caps and Blue, Yellow and Green Tape.
- The bearings and distances in degrees and feet between claim corners and to a public land survey monument are as depicted on the map.
- If the claim is a placer or mill site claim with exterior limits conforming to legal subdivisions of the public survey, provide a legal description of the claim South 1/2 of the Northwest 1/4 of the Southeast 1/4 of Section 12, T7N, R4W

AMC 433688

When Recorded Return Document to:
Elemental Mining Inc., John Carrigan, President
709 Plaza Drive, STE 2 PMB 250
Chesterton, IN 46304

LOCATION NOTICE FOR PLACER MINING CLAIM

Amendment BLM Serial # _____ NOTICE IS

HEREBY GIVEN that the RINCON RIDGE 1B

_____ placer mining claim has been located by

Elemental Mining Inc., John Carrigan, President whose current

mailing address is 709 Plaza Drive, STE 2 PMB 250

Chesterton, IN 46304

BLM
Date
Stamp

PHOENIX, AZ

2015 SEP - 1 A 10:32

RECEIVED
BLM, AZ STATE OFFICE

The general course of this claim is West to East and is rectangular and it is situated in Yavapai County, Arizona. This claim is 1320 feet in length and 660 feet in width.

20 Acres Total Claim Acreage. This claim runs from the location monument on which this location notice is posted at the SW corner 1 of the claim, then 660' North 0° to corner 2, then 1320' East 90° to corner 3, then 660' South 180° to corner 4, then 1320' West 270° to corner 1. This claim is marked by four (4) monuments, one at each corner of the claim.

The location monument on which this notice is posted is situated within Section 27, Township T10N, Range R5W, Gila Salt River Base and Meridian, Arizona. This claim encompasses portions of the following legal subdivision(s) if located by legal subdivision or the following quartersection(s), section(s), Township(s) and Range(s) South 1/2 of the Northwest 1/4 of the Southeast 1/4 of Section 27,

T10N, R5W, Gila Salt River Base and Meridian, Arizona. The locality of this claim with reference to some natural object or permanent monument and additional information (if any) concerning its locality are as follows:

The SW corner (corner 1) is 1320' due North of the Section 27, T10N, R5W South Center of Line Section Public Survey Marker at GPS location N34.17267° W112.76287°. The above information is shown on the attached map.

DATED AND POSTED on the ground this 15th day of SEPTEMBER, 2015.

LOCATOR(s) AGENT

Print Name(s) MERRIL K. SINGLETERRY JR.

Signature(s) [Handwritten Signature]

The boundaries of this claim exclude any patented, private, state land or any other legally staked and maintained mining claim filed prior to this claim.

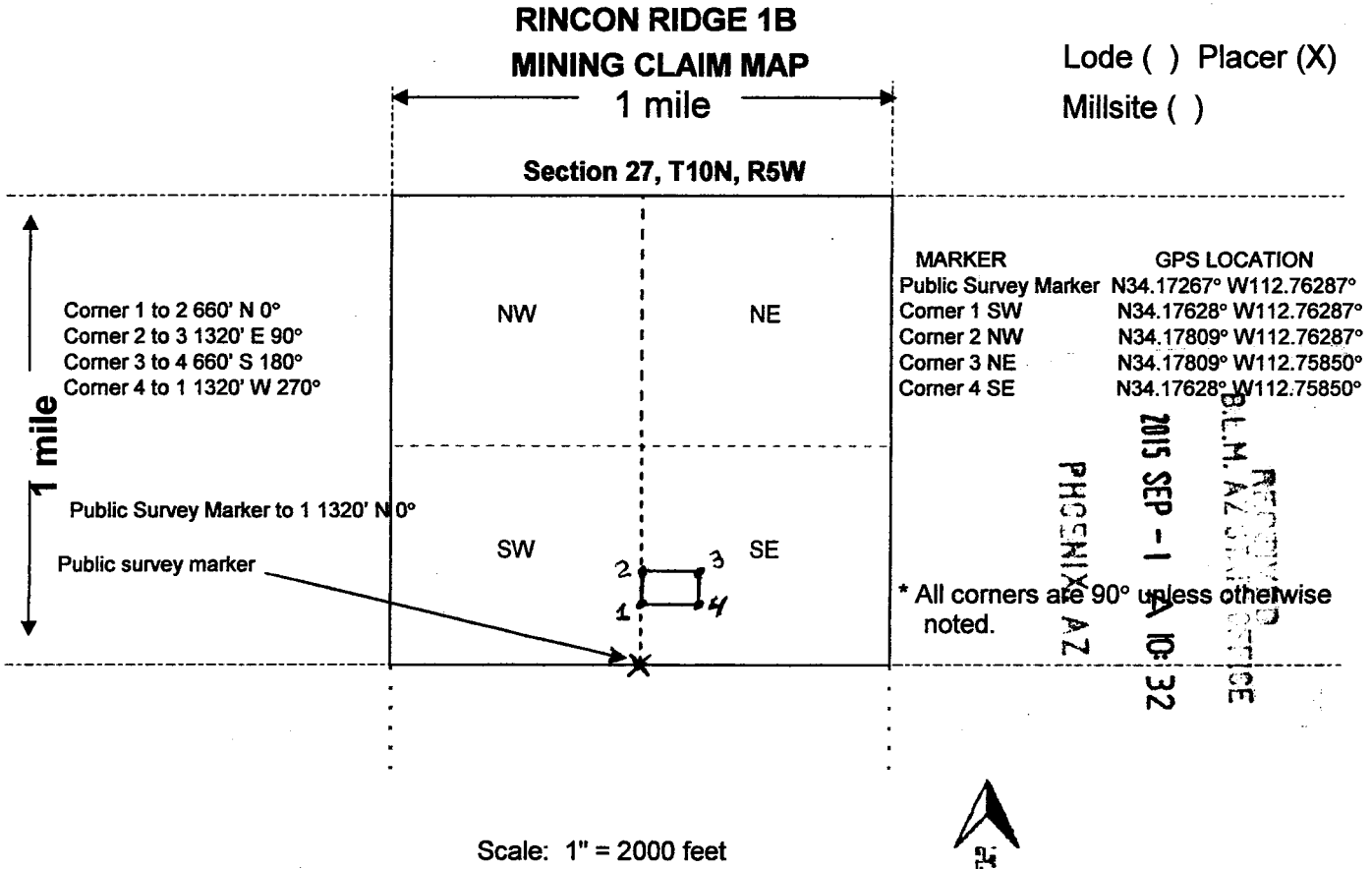

- The above map depicts the RINCON RIDGE 1B mining claim, which is located in Section (s) 27, Township T10N, Range R5W, Gila and Salt River Base and Meridian, Yavapai County, Arizona. Total claim acreage is 20 Acres
- The type of corner and location monuments used are as follows: There are four (4) White 2" PVC Corner Posts with Cemented Caps and Blue, Yellow and Green Tape.
- The bearings and distances in degrees and feet between claim corners and to a public land survey monument are as depicted on the map.
- If the claim is a placer or mill site claim with exterior limits conforming to legal subdivisions of the public survey, provide a legal description of the claim South 1/2 of the Northwest 1/4 of the Southeast 1/4 of Section 27, T10N, R5W

AHC433689

The boundaries of this claim exclude any patented, private, state land or any other legally staked and maintained mining claim filed prior to this claim.

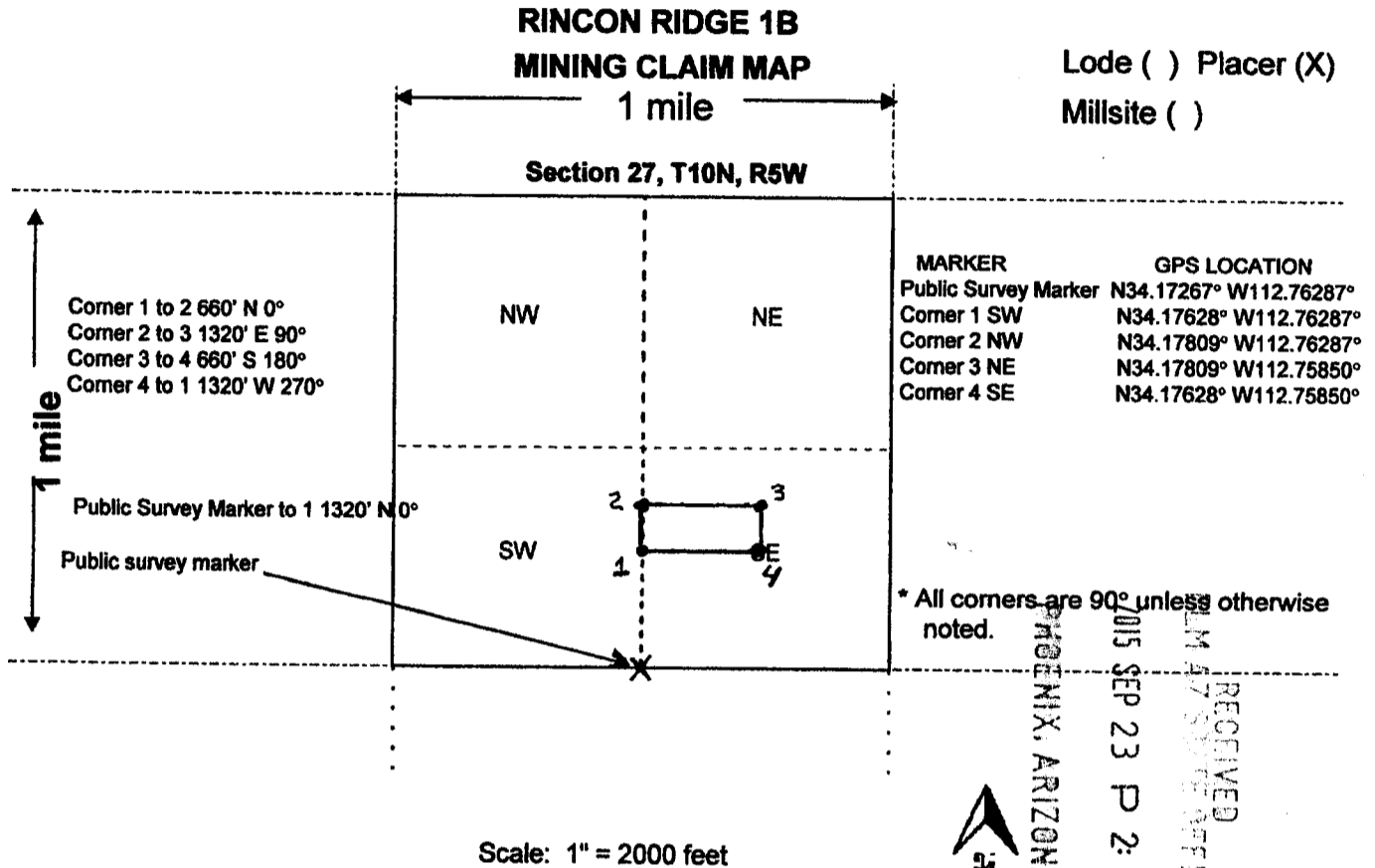

1. The above map depicts the RINCON RIDGE 1B mining claim, which is located in Section(s) 27, Township T10N, Range R5W, Gila and Salt River Base and Meridian, Yavapai County, Arizona. Total claim acreage is 20 Acres
2. The type of corner and location monuments used are as follows: There are four (4) White 2" PVC Corner Posts with Cemented Caps and Blue, Yellow and Green Tape.
3. The bearings and distances in degrees and feet between claim corners and to a public land survey monument are as depicted on the map.
4. If the claim is a placer or mill site claim with exterior limits conforming to legal subdivisions of the public survey, provide a legal description of the claim South 1/2 of the Northwest 1/4 of the Southeast 1/4 of Section 27, T10N, R5W

Amc 433689

RECEIVED
M 47 SURVEY OFFICE
2015 SEP 23 P 2:40
PHOENIX, ARIZONA

2015-0042057 NML
09/02/2015 09:48:37 AM Page: 1 of 2
Leslie M. Hoffman
OFFICIAL RECORDS OF YAVAPAI COUNTY \$10.00
ELEMENTAL MINING INC



When Recorded Return Document to:
Elemental Mining Inc., John Carrigan, President
709 Plaza Drive, STE 2 PMB 250
Chesterton, IN 46304

LOCATION NOTICE FOR PLACER MINING CLAIM

Amendment BLM Serial # _____ NOTICE IS

HEREBY GIVEN that the RINCON RIDGE 1B

_____ placer mining claim has been located by

Elemental Mining Inc., John Carrigan, President whose current

mailing address is 709 Plaza Drive, STE 2 PMB 250

Chesterton, IN 46304

BLM
Date
Stamp

PHOENIX, AZ

215 SEP -1 A 10 32

RECEIVED
BLM AZ SERVICE OFFICE

The general course of this claim is West to East and is rectangular and it is situated in Yavapai County, Arizona. This claim is 1320 feet in length and 660 feet in width.

20 Acres Total Claim Acreage. This claim runs from the location monument on which this location notice is posted at the SW corner 1 of the claim, then 660' North 0° to corner 2, then 1320' East 90° to corner 3, then 660' South 180° to corner 4, then 1320' West 270° to corner 1. This claim is marked by four (4) monuments, one at each corner of the claim.

The location monument on which this notice is posted is situated within Section 27, Township T10N, Range R5W, Gila Salt River Base and Meridian, Arizona. This claim encompasses portions of the following legal subdivision(s) if located by legal subdivision or the following quartersection(s), section(s), Township(s) and Range(s) South 1/2 of the Northwest 1/4 of the Southeast 1/4 of Section 27,

T10N, R5W, Gila Salt River Base and Meridian, Arizona. The locality of this claim with reference to some natural object or permanent monument and additional information (if any) concerning its locality are as follows:

The SW corner (corner 1) is 1320' due North of the Section 27, T10N, R5W South Center of Line Section Public Survey Marker at GPS location N34.17267° W112.76287°. The above information is shown on the attached map.

DATED AND POSTED on the ground this 15 day of SEPTEMBER, 2015.

LOCATOR(s) AGENT

Print Name(s) MERRIL K. SINGLETERRY JR.

Signature(s) [Handwritten Signature]

AMC433689

PHOENIX, ARIZONA

215 SEP 23 P 2:44

RECEIVED
BLM AZ SERVICE OFFICE

212

The boundaries of this claim exclude any patented, private, state land or any other legally staked and maintained mining claim filed prior to this claim.

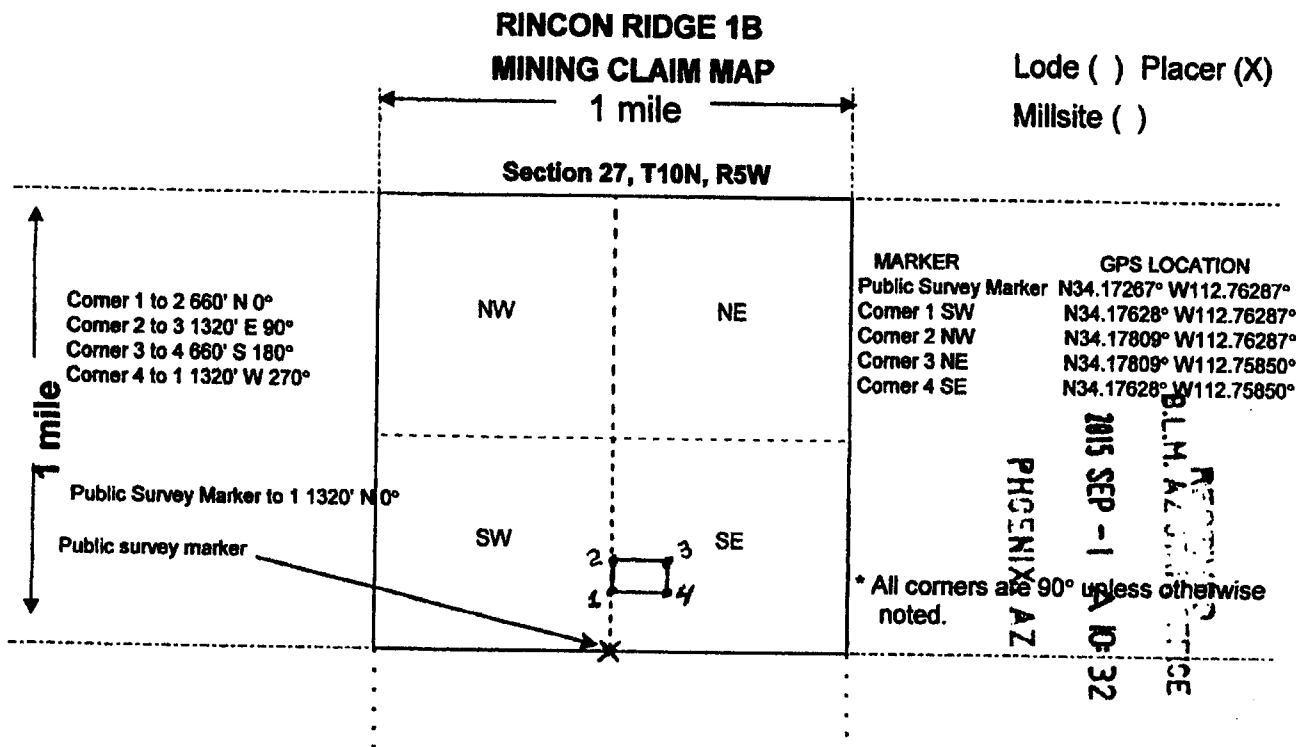

Scale: 1" = 2000 feet

- The above map depicts the RINCON RIDGE 1B mining claim, which is located in Section (s) 27, Township T10N, Range R5W, Gila and Salt River Base and Meridian Yavapai County, Arizona. Total claim acreage is 20 Acres.
- The type of corner and location monuments used are as follows: There are four (4) White 2" PVC Corner Posts with Cemented Caps and Blue, Yellow and Green Tape.
- The bearings and distances in degrees and feet between claim corners and to a public land survey monument are as depicted on the map.
- If the claim is a placer or mill site claim with exterior limits conforming to legal subdivisions of the public survey, provide a legal description of the claim South 1/2 of the Northwest 1/4 of the Southeast 1/4 of Section 27, T10N, R5W

SEAL

AMC 433689

RECEIVED
BLM AZ SURVEY SERVICE
2015 SEP - 1 10:32
PHOENIX, AZ



When Recorded Return Document to:
Elemental Mining Inc., John Carrigan, President
709 Plaza Drive, STE2 PMB 205
Chesterton, IN 46304

CORRECTION TO AMC433689 RINCON RIDGE 1B MAP Form MCF100a

What is in error?

Depiction of claim on Map Form MCF100a shows the claim too low within Section 27, T10N, R5W.

What is the correction?

Map Form MCF100a has been redrawn. It now shows proper placement of the claim within Section 27, T10N, R5W. This correction affects the Map depiction only and does not impact the placement of the actual claim markers on the ground.

RECEIVED
BLM ARIZONA OFFICE
2015 SEP 23 P 2:43
PHOENIX, ARIZONA

Merril Singletary
P.O. Box 882
Congress, AZ
85332

RECEIVED
BLM AZ STATE OFFICE
2015 SEP 23 P 2:43
PHOENIX, ARIZONA



1022



85004

U.S. POSTAGE
PAID
CONGRESS, AZ
85332
SEP 21 15
AMOUNT
\$1.20
R2904W121235-02

BLM
1 North Central Ave Suite 800
Phoenix, Arizona
85004

TOWNSHIP 7 NORTH RANGE 4 WEST OF THE GILA AND SALT RIVER MERIDIAN, ARIZONA

MARICOPA/YAVAPAI COUNTY

STATUS OF PUBLIC DOMAIN
LAND AND MINERAL TITLES

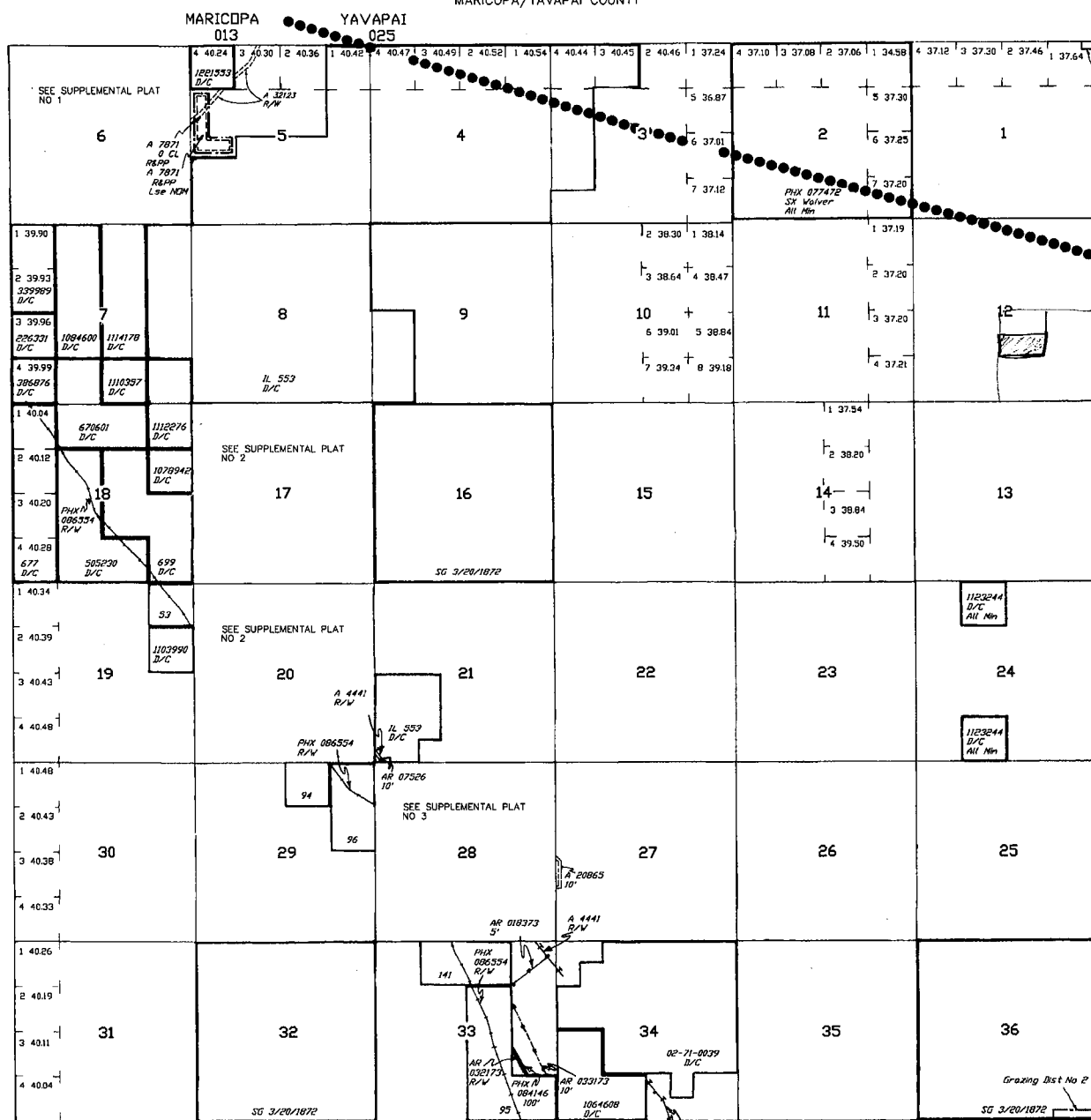

Grazing Dist No 2

Lat 33°53'46"N
Long 112°36'59"W

INDEX TO SEGREGATED TRACTS				
TRACT NO.	RESURVEY			ORIGINAL SURVEY
	T	R	SEC.	SUBDIVISION

FOR ORDERS AFFECTING DISPOSAL OR USE OF UNIDENTIFIED LANDS WITHDRAWN FOR CLASSIFICATION, MINERALS, WATER AND/OR OTHER PUBLIC PURPOSES, REFER TO INDEX OF MISCELLANEOUS DOCUMENTS.

DIST NO 2

LANDS PATENTED UNDER SMALL TRACT ACT ARE NOW SUBJECT TO MINERAL LEASING ACT

A 2889 Rec'd Slips

AMC 286462 Rec. Slips
Sec 33 : M&B

O 195 Opens to ME Subj to Slips
Sec 20 : NW/2SW/4SW/4

SD 3/12/1948 Opens to ME Subj to Slips
Sec 33 : NE1/4NE1/4SE1/4 Those Portions of NW1/4NE1/4SE1/4 of Hwy R/W of 5/14/1918

MDS 280 SW
281 SE

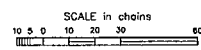

WARNING STATEMENT
This plot is the Bureau's Record of Title, and should be used only as a graphic display of the township survey data. Records herein do not reflect title changes which may have been affected by lateral movements of rivers or other bodies of water. Refer to the cadastral surveys for official survey information.

CURRENT TO	PV	BB	T	7 N
2-20-2003			R	4 W

TOWNSHIP 10 NORTH RANGE 5 WEST OF THE GILA AND SALT RIVER MERIDIAN, ARIZONA

YAVAPAI COUNTY

STATUS OF PUBLIC DOMAIN
LAND AND MINERAL TITLES

INDEX TO SEGREGATED TRACTS				
RESURVEY	ORIGINAL SURVEY			
TRACT NO	T	R	SEC	SUBDIVISION

FOR ORDERS AFFECTING DISPOSAL OR USE OF UNIDENTIFIED LANDS WITHDRAWN FOR CLASSIFICATION, MINERALS, WATER AND/OR OTHER PUBLIC PURPOSES, REFER TO INDEX OF MISCELLANEOUS DOCUMENTS.

DIST NO 2

MDS 301 NE
302 SW
303 SE

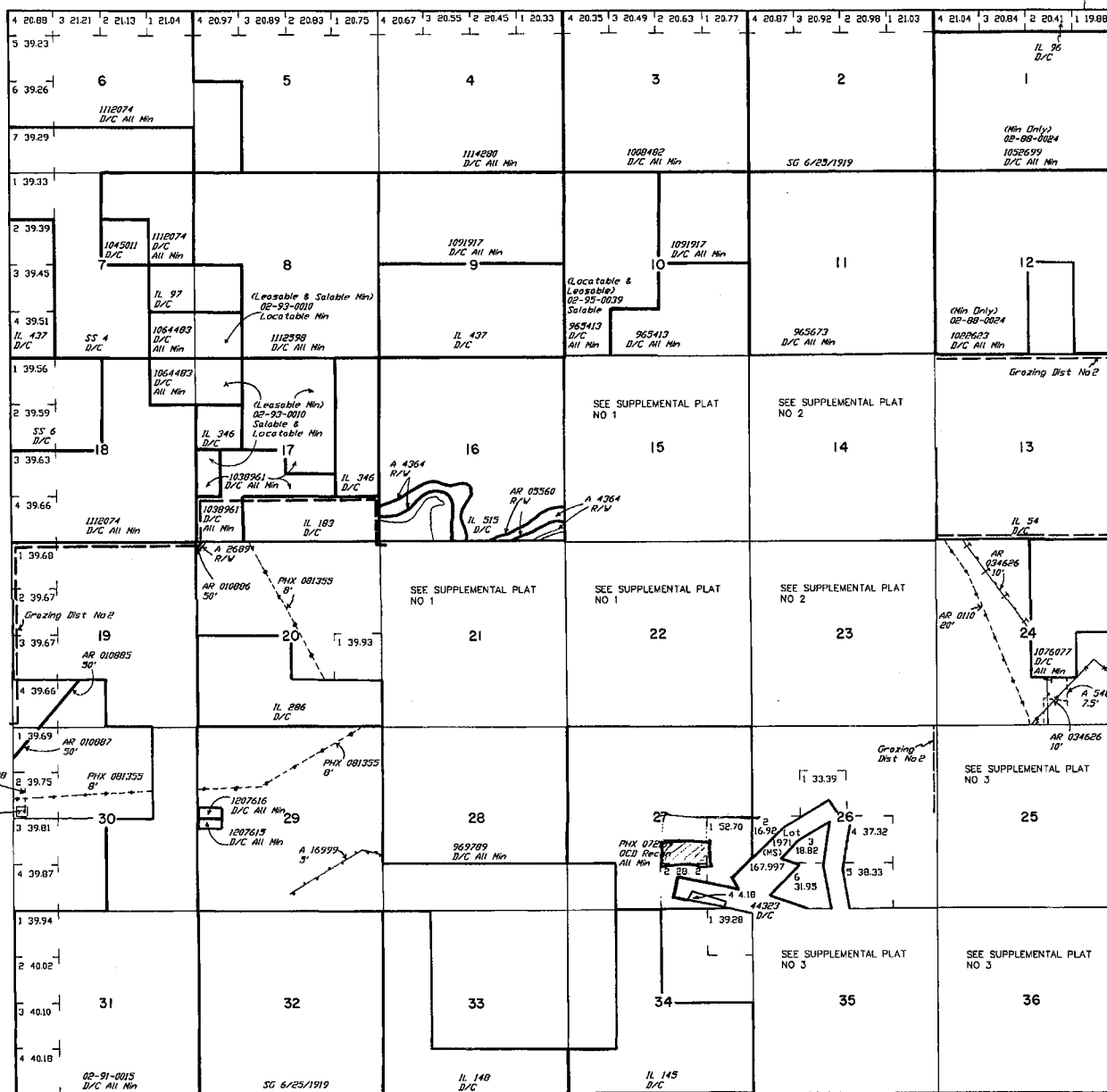

Lot
Long

34°09'29"N
112°43'36"W

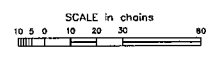

WARNING STATEMENT
This plot is the Bureau's record of title, and should be used only as a graphic display of the township survey data. Records herein do not reflect title changes which may have been affected by lateral movements of rivers or other bodies of water. Refer to the cadastral surveys for official survey information.

CURRENT TO	MM	T	R
1-28-2004	PV	10 N	5 W

Input Parameters for Geographic Report with Land

System Id = CR

Admin State = AZ

Geo State =

Casetype Begins With

Case Disp Txt = AUTHORIZED, CANCELLED, EXPIRED, PENDING, REJECTED, RELINQUISHED, WITHDRAWN

Mer Twp Rng =

Section =

Mtrs = 14 0070N 0040W 012, 14 0070N 0040W 999, 14 0100N 0050W 027, 14 0100N 0050W 999

Commodity =

Commodity Txt =

Pending Org =

Pend Org Decode =

Total Rows Returned: 1

RUN TIME: 01:48 PM

UNITED STATES DEPARTMENT OF INTERIOR
BUREAU OF LAND MANAGEMENT
GEOGRAPHIC REPORT WITH LAND
Sorted by Serial Number

RUN DATE: 09/08/2015
Page 1 of 1

Serial Number: AZA 035151
Total Case Acres: 1.000

<u>Casetype</u>	<u>Case Disp</u>				<u>Sect</u>	<u>Sur Typ</u>	<u>Sur Num</u>	<u>Suff</u>	<u>Subdivision</u>	<u>Act Pend</u>
293200	PENDING	14	0070N	0040W	012	FF			PORTION OF;	